

NEWSLETTER
FALL 1983

SNAP!! CRACKLE!! POP!!

The Taos, New Mexico connection for NATRC Region III's Seventh Seminar was held in the Kachina Lodge. A fascinating mixture of Indian and Mexican culture. The decor gave invitation to fragments of the past... The architecture of the Lodge was inspired after the Pueblos. Among the myriad objects of d'art, our Seventh Seminar was opened by an introduction Judy Cumberworth, President of Region III. Her main goal was to welcome and give a boost to the ever importance of NATRC scholarships. Further elaborated on by Patsy Tomb, NATRC President.

"Reality is change" the reality is a \$300.00 wonder and the change is your attitude towards the level of learning the horse is capable of. Give the horse every benefit of a doubt, so states Dr. Alice de Groot,

A horse in PEAK condition is in, an unstable balance of life. You are taxing the biology of the animal. Moderation is the key word! Be aware as to the stress and health of your animal and maintain a balance. Horses are not competitive, but co-operative...

Treat your horse as you would like to be treated if you had a severe stomakache. Observe all the signs and gather as much vital information as possible. Keep the horse calm and comfortable. Call the veterinarian and give him vital information such as pulse rate, respiration, capillary refilling time, color of mucous membranes, intestinal sounds, type of pain and temperature. Act quickly and avoid home remedies. Most important, try to know why this happened?

Editors note: For more information on colic, read articles in, "THE HORSE DIGEST", August 1983 issue. "EQUUS", June 1983 issue.

To our speakers, Alice de Groot, D.V.M. and Joe Quintana, D.V.M., a big encore, you were the nucleus of our seminar, Thanks.

You must work with your saddle until it fits your horse was the consensus of the Rider's Panel, headed by Barbara Jagoda. The use, wants, and needs of competitive trail riders were evaluated by Judd Adams, Dave Thomas, Pat McCoy, Ike Mosgrove.

The importance being put on fit, keeping the weight uniformly distributed. More pointers were: keep a loose cinch, a 'V' shaped breast collar, light weight stirrups and washable no-stretch stirrup straps. A dressage saddle balances you and keeps your legs right under you. An English saddle gives you closer contact to the horse and enables you to feel the movement of the horse. Riding gear is in a constantly changing pattern. Ike Mosgrove sure packs a "mean" canteen pouch!

To summarize the Management Panel:

1. The thought was voiced that we need a standardization of the point system that the judges use.

2. We need ways to help riders that need assistance.

3. A uniform way of marking trails.

but otherwise very detectable.

COLIC:acute adominal pain caused by various abnormal conditions in the bowels. Thus a "Colic Update" by Joe Quitana,D.VM. What you know can make the immediate difference. Colic is not a disease but a symptom. The most common causes of colic are: Parasites, irregular feeding times, overfed or underfed horses, suddenchanges in the quality or types of feed. Finely chopped feeds, prime example being lawn clippings, poor dental care,and over-eating

Region III was a spiritual experience

TREASURER'S REPORT/ SEVENTH SEMINAR
INCOME

76 total registrants @ \$25.00	=1900.00
12 seperate dinners @ \$10.00	= 120.00
1 lunch at @ \$5.00	= 5.00
	<hr/>
TOTAL	=1925.00

EXPENSES

Diane Holmes/coffee& donuts	=61.78
79 lunch buffet @ \$.95	=312.05
	14.25
tax	
tip	49.00
	<hr/>
	\$375.30

TREASURER'S REPORT CON'T

wine & cheese @ \$3.00-----\$234.92
92 Dinners @ \$5.00-----460.00
tax 21.85
tip 72.30
\$554.15

Gas for Dr. Quintana----- 100.00

Not paid for or known at this
time, expenses/transportation/
Dr. Alice de Groot

TOTAL TO DATE-----\$1386.15

\$1925.00-----income

1386.15-----expenses at this time

\$ 538.85-----profit at this time.

School is a building that has four
walls...with tomorrow inside.

Priority dates and/or tentative ride
schedule for 1984

COORS	APRIL	28-29
NAVAJO	MAY	12-13
CAVALIER	MAY	26-27
TAOS	JUNE	9-10
VEDAVWOO	JUNE	30--JULY 1
	JULY	6-7
EL JINETE	JULY	21-22
HUGH OTTE	JULY	28-29
VAN VLEET	AUG.	11-12
ROCKY MNT. HIGH	AUG.	18-19
SNO-CAP	SEPT.	1-2
TOP OF THE WORLD	SEPT	8-9
CHOKECHERRY	SEPT.	29-30
PINON RIDGE	OCT.	6-7

* To whom it may concern:

* I am sincerely interested in reply-
* ing to your letter, mailed November 18,
* from Denver.

* At the moment the only way I can
* reply is publicly and I feel that
* would cause too much hurt and injury.

* Please contact me personally for an
* honest reply and all will be held in
* strictest confidence between you and I.

* Sincerely,
* PATSY TOMB, NATRC PRESIDENT, REGION III
* BOARD MEMBER

2130 HANCOCK, No. 113
LARAMIE, WYOMING 82070
307-745-7328

NEW MEMBERS

WILLA McDONALD	LANDER, WYO.
KATHY MORRIS	MOMUMENT, COLO.
VERN VEBEJUA	MOMUMENT, COLO.
CINDY ROVERS	PONCHA SPRGS. COLO.
KIM ALSUP	BLOOMFIELD, NM.
MITIZI KENNAUGH	TAOS, NM.
JESS PEEK	PARKER, COLO.
DAVE PEEK	PARKER, COLO.
COLIN, CHAR, TODD	
BLANKENSHIP	FRANKTOWN, COLO.

We welcome all you new members and
hope to see lots of you.

Class reunion: where everyone gets
together to see who is falling apart.

The painting "Four-Seasons" by Ila
McAfee was donated by Patsy Tomb and
Pat Jubb to Region III and raffled off
to the tune of \$76.00. Lucky winner
Marge McKinstry. She very generously
donated it back for NATRC National Con-
vention. Thanks to all you great
people.



Marge McKinstry. She very generously
donated it back for NATRC National Con-
vention. Thanks to all you great
people.

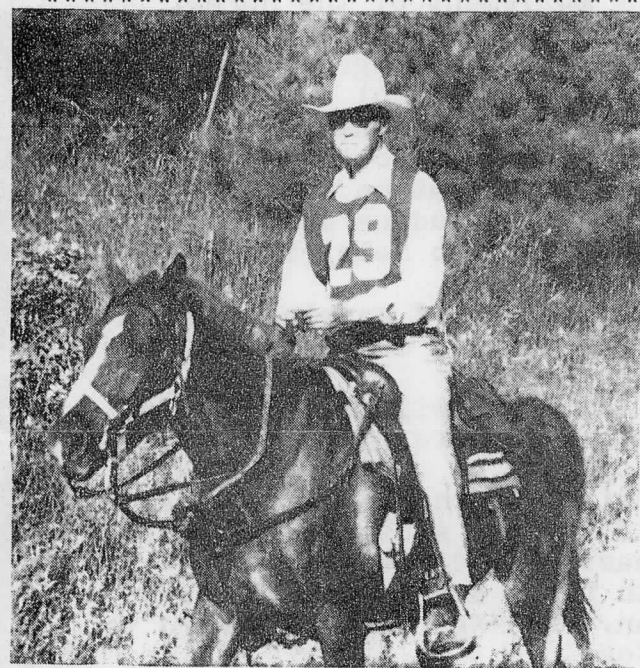

VIBES BY VI

-2-

HELP!!!!.To make Region III Newsletter for the people and by the people
= need your input.

Have you recently visited a horse ranch while on a trip?
Been on a trail ride out of region, purchased a new horse.
Or a new equine baby in the barn? Or some other newsy horse happening.
Tell us about it and we will include it in our next newsletter.
Write to Violet Peek, Route 6 box 5, Golden, Co. 80403 or call 303-
277-1272. Please let us hear from you.



Ramblin on

Dean and Ariel Schrader are the proud owners of new horses.
Ariel has a gray Arabian mare 8 years old " name AFTAMIA" She was
purchased from Cee Wolf.
Dean's new horse "WIAGREE" a nine year old chestnut Arabian gelding.
ight from Chuck Fuller.

Larry Tobias has a new horse also. A four year old bay mare
"ROSIE" a thoroughbred Quarter Horse cross.

Pat McCoy, we understand has a new nine year old bay Arabian gelding
"SERECO?" which she will probably be riding on the trail in 1984.

Vern Vebejo's new horse is a white Arabian gelding "CZAR"

Who are the DYNAMIC DUEL-SOME?

We hope you change your mind Chuck(Fuller) and do not stay a way too
long. We will miss your quiet, "Humor" Chuck we need you---

Who received a standing ovation and no dinner?

TAOS LIGHTNING WILL BE REMEMBERED BY SOME MEMBERS!

PLACINGS (ALMOST)

The following horse and people
would have placed as below if
they had been members of Region III.

NOVICE HEAVYWEIGHT HORSE.

Juan Be Cowboy	24 pts.
6. Aulston's Begay	20 pts.
6. Jemstar's Sudan	16 pts.
7. Fine Fashion	14 pts.

NOVICE JUNIOR HORSE.

4. Buddy	30 pts.
5. Candy's Twist	
A Bottom	24 pts.
5. Apollo's Fotissa	24 pts.
6. El Greco	18 pts.

NOVICE HEAVYWEIGHT RIDER.

3. James Stevens	38 pts.
4. Timothy McNulty	34 pts.
5. Georgia Carroll	30 pts.
6. Sandia Johnson	28 pts.
7. Joy Saunders	22 pts.
7. Vickie Byrne	22 pts.

NOVICE LIGHTWEIGHT RIDER

6. Linda Doescher	28 pts.
7. Colleen Wills	26 pts.

NOVICE JUNIOR

3. J.C. Stevens	28 pts.
3. Noah Vendrys	28 pts.
3. Rod Wade	28 pts.
4. Lisa Joiner	20 pts.
5. Michael Gray	18 pts.
6. Paula Wills	16 pts.

These are the horses and people
that were 7th in each of their
classes and their points.

HORSES:

OH-Brown R. Dawn 54; OL-Gai
Rachelle; Moonrise 44; OJ-Salil
Fadjur 20; NH Watch Dial Gloree
Bee 14; NL Mister Grey 28; NJ- none.

RIDERS:

OH Jim Peek 56; OL Barb Jagoda 30;
OJ Gayle Naugle, Derek Roemer, Jr.
Jeremy Kaufman 16; NH; NA; NL-Joyce
Conrey, Char Blankenship 24; NJ
Todd Williams 12.

ACKNOWLEDGEMENTS

We are saddened by the loss of Sue Bretag's mother. Our thoughts and prayers are with you, Sue, during this difficult time.

Thanks to all the gals and guys who made our seventh annual seminar a super success.

We wish to thank FOUR WINDS TACK SHOP AT 2504 no. Shields, Fort Collins, Colorado, 80524, for their generous donations, which used for door prizes at our Region III seminar.

Thanks to the point evaluators:
HORSE/RIDER MILEAGE, Pat Jubb, Judy Cumberworth, Ike Mosgrove
OPEN HORSEMANSHIP POINTS, NOVICE
HORSE AND HORSEMANSHIP POINTS, (Pat Judy and Ike)
Hi AVERAGE, OPEN RIDER. (RUTH TYREE
HI AVERAGE HORSEMANSHIP) (KEN BURKDALL
HI AVERAGE COMBINED HORSE/RIDER AVERAGE)
Judi Tobias and Ike Mosgrove
WORKER POINTS: Jo Dean Parish

FREE RIDE DONATION DOOR PRIZES

- | | |
|---------------------|----------------|
| 1. COORS | MITZY KENNAUH |
| 2. Taos | FREDDY LINCOLN |
| 3. CAVALIER | SANDIA JOHNSON |
| 4. VEDAUWOO | SUSAN WITTER |
| 5. NAVAJO LAKE | TRAUCY NAUGLE |
| 6. EL JINETTE | LARRY TOBIAS |
| 7. HUGH OTTE | KATHY GROVE |
| 8. ROCKY MTN.HI | L.BUTTERFIELD |
| 9. SNOW CAP | DEAN SCHRADER |
| 10.TOP OF THE WORLD | G. PFALTZGRAFF |
| 11.CHOKECHERRY | DANNY BROWN |
- *****

SEMINAR SEVEN NOMINATES DR. LOUIE PAVETTI, 1983 most valuable member.

In 1970 Dr. Pavetti got tangled up with NATRC when a plane left Dr. Bill Throgmorton stranded. Because of the mishap, Louie got in on the "vetting in " the next morning. It was frenzied. But it turned out to be Doc's "cup of tea". Apprenticing several rides in 1971, it became a passionate pastime. Louis Pavetti's name is synonymous with NATRC. We love you, you old grizzly Bear and we wish you many more magical NATRC years.

The photos from "The Top Of The World Ride" added muchly to our seminar, A BIG THANKS TO THE SNAPDRAGON, Sue B.

Judy you did a good job as our President, We appreciate all your hard work. THANK YOU.

POINTS OF INTEREST

1984 BOARD MEMBERS

Judy Cumberworth	National BOD
Pat Jubb	National BOD
Frederica Lincoln	1983 1984
Pat McCoy	1983 1984
<u>Ike Mosgrove</u>	<u>1983 1984</u>
<u>Treasurer, Reg. III</u>	<u>Supplies</u>
Jo Dean Parish	1983 1984
<u>Judi Tobias</u>	<u>1984 1985 HOOF PRINT</u>
<u>Judd Adams</u>	<u>1984 1985</u>
<u>Vice President</u>	
Laurie Butterfield	1984-1985
<u>Virginia Frees</u>	<u>1984-1985 Newsletter</u>
<u>Amy Brown</u>	<u>1984-1985 Secretary</u>
<u>Dean Schrader</u>	<u>1984 1985 President</u>
Violet Peek	National BOD

THE FIRST BOARD MEETING OF 1984

January 14th, Saturday 3:30 P.M.
In case of inclement weather come Saturday, January 21st at the same time. It will be at Dean Schrader's home. 9755 Bay Lane, Surrey Ridge, north of Castlerock. Phone: 303-790-2558.

LAUREL HANGING:

Rusty, old halo and a skinny, white cloud and a REGION III LIFETIME MEMBERSHIP was awarded to Sue Bretag for her many contributions to our organization. We can't let the good ones get away! Hang in there Sue.

DON'T FORGET THE NATIONAL NATRC CONVENTION, the second week of February in Fort Worth, Texas.

As yet we have not received the outcome of the SNOW CAP OR THE CHOKE CHERRY Ride. Will print in next newsletter.

ROCKY MTN. HIGH Ride donated \$100.00 to the NATRC sholarship fund, thank you.

To Char and Colin Blankenship and Robert and Jerri Avila, We greatly appreciate your very generous donation of \$3000.00 which will be used for travel expenses for our national officers.

Judi Tobias has some good literature on the hows and whys of putting on a clinic ride, she would be very happy to mail said information. Drop her a note: Judi Tobias 3020 Shnyder Road, Colo. Co. 80918.

SNAP!

CRACKLE!

POP!

I do all three when I climb aboard that big horse of mine. I'm your brand new newsletter "editor", Ginger Frees.

A very special, profound THANKS to Sue Bretag. Your Newsletters were great and much appreciated by us all. We love ya, gal!

Lately, I have used the word "help" a lot. Please take this as a very strong hint, and I hope I become your favorite horsey info charity. So my first pitch; let's get on down the trail.

POINTS OF INTEREST

SUPREME NATIONAL CHAMP--There has been discussion of having a "National Championship Ride. In order to qualify, a horse would have to have received a National Championship. The ride would be held in conjunction with a sanctioned NATRC ride--location of ride to be rotated among the regions or ????. The winner in each weight class (hwt, lwt, jr) would be declared a "Supreme National Champion" or some such title. Let Ike Mosgrove know how you feel about this.

* * * *

WEIGHT CLASS DIVISION--The weight limits will be staying the same.

* * * *



hint, and I hope I become your favorite horsey info charity. So my first pitch; let's get on down the trail.

1982 SEMINAR

The Sixth Annual Seminar was held at the "hysterical" hotel at Fairplay, CO, in the South Park of the Rockies. The immenseness of this Bayou Salado makes me feel as though you have stepped through a hole in the sky. The beauty seems as a mirage. It's so cold, that the old timers say that they have two seasons, winter and July. But, all and all, it is a tangible inheritance.

Saturday, November 13th was bright and cold. The cold was lessened by the big cup of hot coffee and scrumptious, homemade cinnamon roll, which, by the way, we had at each break through the day. We all thoroughly enjoyed the caloric intake of this sugary treat.

NUTRITION--ENERGY FOR THE PERFORMANCE HORSE by Ginger A. Rich. Ginger is knowledgeable about her subject and kept the audience informed on the important nutritional elements for a trail horse. Her use of slides kept us alert and interested. The active participation verifies her capabilities. The program was well received.

A light lunch was enjoyed. The homemade soup sure made this tummy feel good.

HORSESHOEING--FROM THE VETERINARIAN'S POINT OF VIEW by Bob Perce, DVM. This generous gentleman kept us lively entertained and at the same time gave us some good tips about the type of horseshoe we could possibly use and what we should expect from our farriers. Everyone was entertained by Dr. Perce's snappy answers and come backs. *snappy*

The hotel gave us a family-like atmosphere that encouraged a fun time. The awards banquet was succulent and a loud, much-deserved applause was heard for each winner.

Iris Mosgrove and Tom Butterfield were recognized by Region III with an Honorary Certificate for their outstanding efforts in the organization. The award will be presented at the NATRC annual convention in San Diego, February 10-13, 1983.

Barb Jagoda won the much-coveted Ruth Tyree award for high point average score in horsemanship; then turned around and picked up the Ken Burkdoll award for high point average horse and rider combination score. More horsepower to her and her 21-year-old half-Arab

WEIGHT CLASS DIVISION--The weight limits will be staying the same.

WHO RODE WHAT HORSE? The Region III Points Secretary needs to know. In order to keep track of points and mileage for year-end awards, it is imperative that the Points Secretary knows what horses belong to which members. This also goes for family members, especially where last names may differ. See MILES, MILES AND MORE MILES later in this issue for related information. Get this information to Jo Parish, 16568 West 78th Place, Golden CO 80403. 303/423-5140.

NEW P&R PROCEDURE. A new system for recording P&R's will be initiated in 1983 in Region III on a trial basis. This system is being used very successfully in other Regions and was tried at the Chokecherry Canyon ride this fall. In brief, incoming P&R is taken by an advance team, written on a card which is given to the rider. The rider then moves to the waiting area to await his turn to go out. When the 10-minute time is up, the rear P&R team takes the outgoing P&R, writes it on the card which the rider then gives to the P&R captain on his way out of the stop. This procedure prevents congestions and soaring P&R's. The Regional Supply Chairman is sending a special packet to all Region III ride chairmen which will include information on the new P&R system.

ADVERTISE YOUR RIDE. The Board has approved an expenditure of \$75 for promotional material in the form of flyers and posters to advertise 1983 rides being held in Region III. A brief description of trail riding will be included to encourage new riders to attend our rides. Ride managers should continue to advertise their own rides individually in their areas.

YEAR-END AWARDS. Eligibility for year-end horsemanship awards was discussed and the following changes were put into effect for the 1983 season.

NOVICE DIV, ALL WT CLASSES--Riders must enter a minimum of two rides; no minimum points required.

OPEN DIV, JUNIOR CLASS--Riders must attend three rides; no minimum points required.

OPEN DIV, HWT & LWT CLASSES--The requirement of a minimum of 30 points with no minimum number of rides attended re-

MILEAGE FOR HORSE--Beginning in 1982, horses belonging to members but which are ridden by non-Region III or non-NATRC members will be eligible for mileage for those rides. This is a Region III practice only; National still requires that the rider be a member of NATRC in order for the horse to accumulate mileage and place points.

* * * *

1983 SEMINAR. The Seminar date for 1983 was set for November 12th, location to be decided.

family members, and your horses' names are correct; (2) that the owner of the horse is the person listed to the left of the horse's name; (3) that if a non-Region III member rode your horse during 1982 that I have credited your horse with the mileage; and (4) that the miles shown are correct for both you and your horse.

Please let me know of any difference you feel exists. Jo Parish, 16568 West 78th Place, Golden, CO 80403
303/423-5140

* * * *

COLOR on the trail is very important. I definitely believe that iridescent orange and pink ribbons are the best in any situation.

In marking a trail, look back, and if you cannot see a ribbon, you've gone too far. A trail on a road should be marked every eighth of a mile--at least eight or more ribbon per mile. A turn, and especially a turn off of a road, will be marked with three ribbons and a paper plate, stating directions or having arrow.

A blue ribbon is a good third choice for novice or second day trail. Orange and pink ribbons should not be used together.

In directing riders to camp, ribbons and signs must be used on the nearest main highway and subsequently. This will be a big help to newcomers to the ride.

Some sort of consistency in ribbon color is the beginning of a good marked trail and should be considered in Region III, if not Nationally.

In hopes this gives Food for Thought!
Violet Peek, Rt. 6-Box 5, Golden CO 80403
303/277-1272

MILES, MILES AND M O R E MILES!!!

The miles it takes to condition and train your horse are long and many, so I know you appreciate the awards given to recognize you and your beast for the actual miles in competition.

The Region III mileage awards were begun in 1978. At that time, and until 1982, mileage was credited to the horse only if the rider was a Region III member. In 1982, horses owned by Region III members but ridden by non-Region III members will receive mileage points also.

To be eligible, horses and riders must meet the following requirements:

RIDERS--Must be members of Region III during the year for which mileage is being accumulated. Mileage will be credited retroactively to the first of the year for anyone who joins in mid-year. If membership lapses for a year, mileage for that year cannot be considered.

HORSES--Owners must meet the above criteria for rider mileage. Horses ridden by non-Region III members but owned by Region III members will be credited with those miles.

Listed--and listed and listed--below is the year-to-date horse and rider mileage shown by my records. Please check to see: (1) that your name, the names of

r168	Adkison, J	40
r167	Adkison, L	80
r076	Anderson, Vicki	80
r100	Bauer, J	40
r173	Bender, Cathy	380
r034	Bohannan, Chris	460
r032	Bohannan, Diane	540
r038	Bottinelli, Jed	120
r037	Bottinelli, Marian	200
r039	Bottinelli, Nick	80
r177	Bourg, Nancy	160
r041	Bretag, Susan	160
r042	Brett, Joe	520
r046	Brown, Alisa	100
r044	Brown, Amy	920
r045	Brown, W J	880
r047	Burns, Nancy	300
r208	Burris, Audrey	160
r048	Butterfield, L	460
r053	Chadwick, Patty	360
r169	Cole, Virginia	280
r057	Cook, Janet	100
r029	Cumberworth, A	80
r026	Cumberworth, B	420
r028	Cumberworth, C	1,320
r027	Cumberworth, J	820
r180	Dickey, Brenda	160
r058	Dorgan, Nancy	260
r198	Erler, Karen	380
r060	Evans, Dick	660
r059	Evans, Gail	360
r062	Fiala, Edwin	40
r063	Fiala, Sharon	100
r065	Florenza, Pat	40
r190	Frasure, Mara	400
r066	Frasure, Nola	940
r200	Frees, Donald	180
r201	Frees, Virginia	180
r001	Fuller, Chuck	1,400
r067	Gaines, Laurie	480
r194	Garnand, Susan	80
r166	Goff, Marie	80
r002	Gothberg, Ed	570
r004	Gothberg, M	100
r005	Grove, R	615
r007	Grove, Scott	655
r073	Grych, Lovell	280
r205	Harris, Nancy	80
r206	Harris, Thomas	120
r182	Hindi, Ednen	60
r078	Hodge, Billye	40
r079	Hop, Paula	160
r080	Hunnes, Bob	160
r204	Jackson, Julie	160
r008	Jagoda, Barb	1,140
r082	Jensen, Kathy	40
r103	Jones, Doug	40
r102	Jones, Kristann	120
r009	Jubb, Pat	1,790
r184	Kaufman, Bonnie	80
r185	Kaufmann, J	80
r084	Kitts, Mary	40