

# REGION THREE NEWSLETTER

SPRING 1986

## SPRING CLINICS!

March 22nd, 1986

SEDALIA COMPETITIVE TRAIL CLINIC

Sponsored by the Tennessee Walking Horse Club

This is a full day clinic. The limit is 30 riders.  
The fee is \$10. Write for pre-entry ONLY. Contact:

Pat Jubb, 3455 Hartsock Lane, Colorado  
Springs, 80907 (303) 574-8522.  
or, Helen Kellogg, 7128 W. Piute Drive,  
Sedalia, CO 80135 (303) 288-6065.

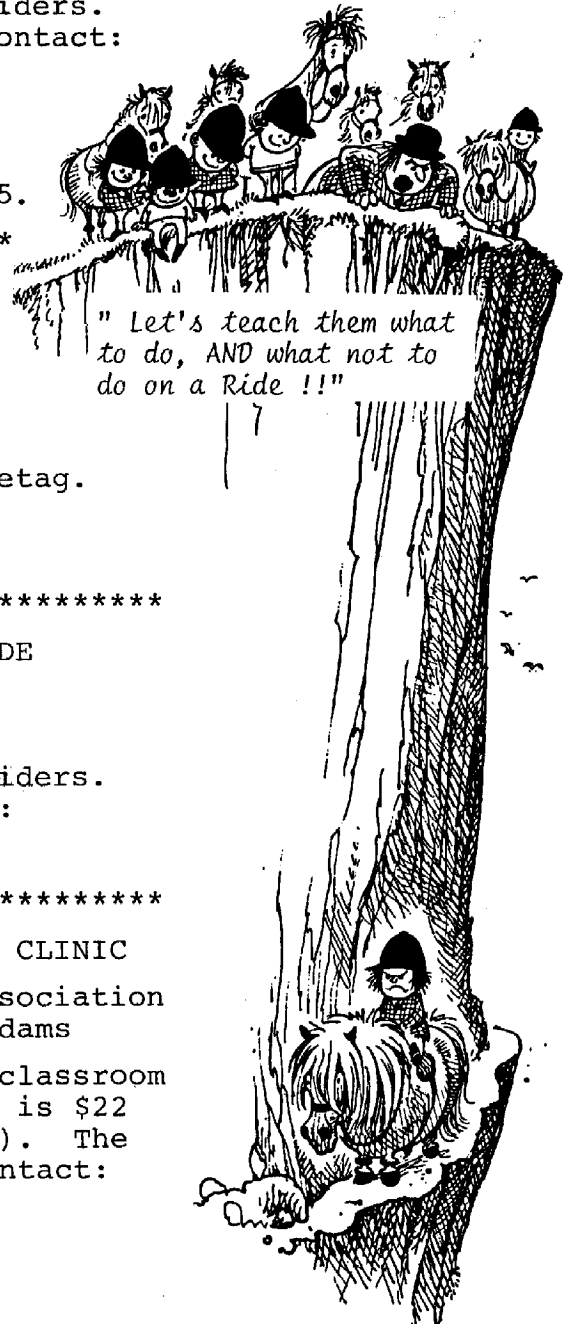

\*\*\*\*\*

April 12th, 1986

NATRC/REGION III CLINIC RIDE  
IN FOXTON

Sponsored by the Rocky Mountain Peruvian  
Paso Club

This is a one day clinic. The limit is 20  
riders. The fee is \$10. The judge is Sue Bretag.  
For more information, contact:

Barb Butterfield at (303) 838-7920.

\*\*\*\*\*

April 26th, 1986

NATRC/REGION III CLINIC RIDE  
IN COLORADO SPRINGS

Sponsored by the El Paso Horsemen's Council

This is a full day clinic. The limit is 25 riders.  
The fee is \$10 (\$5 for 4-H members). Contact:

Judi Tobias at 593-7310.

\*\*\*\*\*

May 23rd & 24th, 1986

BOULDER COMPETITIVE TRAIL CLINIC

Sponsored by the Boulder County Horseman's Association  
Hosted by Meadowlark Arabians, Linda & Judd Adams

This clinic has two parts: a Friday evening classroom  
session and a Saturday 10 mile ride. The fee is \$22  
for both days (or, \$5 for just Friday evening). The  
limit is 40 riders. For more information, contact:

Judd & Linda Adams at (303) 494-4241.

# WELCOME!

## EDITOR'S BOX

Please send all articles and news to the Editor by June 1st, 1986. All articles and ads must be typed and double-spaced. Send to:

Jill Talbot, Editor  
JET Arabian Ranch  
858 Marshall Road  
Boulder, CO 80303  
494-2531 eves.  
499-6469 days



We would like to thank all the many new people who have recently joined NATRC/Region III!! We appreciate your interest in our sport, and we hope to see you all on the trails!

ALSO....a special thanks goes out to all the present members that have been diligently renewing their memberships!

We would not exist without you!

### "PLEASE RENEW NOW"

If you have a bright red stamp on your address label of this Newsletter, you need to renew your Region III and/or National membership ASAP!!

Please note the following:

YELLOW HIGHLIGHT = you have not renewed for Region III.

RED STAR = you are a Nat'l. member, but not yet a Reg. III member.

RED CIRCLE = your Nat'l. membership has expired.

Please send in your check and membership form as soon as possible....we need your support!

Please note: All membership renewals are due now! Region III membership is based on the calendar year, January through December. Renewals after June 1st, will be assessed an additional \$15 fee. All 1985 members have received a personal notification plus notices in @ of our Region III Newsletters with membership forms. IF YOU WANT TO REMAIN ON OUR NEWSLETTER MAILING LIST, RENEW NOW!

We are anxious to get our 1986 membership list complete as soon as possible!

### NATRC - REGION III NEW MEMBERS

Cynthia M. Abshire, (D-2), Aurora, CO.  
Rose & Joseph Alexa, (D-1), Tijeras, NM.  
\*Terry Basman, (D-2), Black Forest, CO.  
Mary Bouvier-Clark, (D-2), Colo. Sprgs., CO.  
Sylvia R. Fettes, (D-1), Albuquerque, NM.  
Lynnie Ley, (D-1) Albuquerque, NM.  
Oscar Oren, (D-1), Albuquerque, NM.  
Mrs. Spencer McLean, (D-2), Littleton, CO.  
Linda McVehil/Terry Paul, (D-5), Monte Vista, CO.  
Daniel Mosely, (D-1), Albuquerque, NM.  
George & Judy Munro, (D-3), Brighton, CO.  
Regina Quackenbush, (D-2), Lakewood, CO.  
James & Laurel Whiting, (D-5), Alamosa, CO.  
\*not yet a National member.

### NATRC NATIONAL NEW MEMBERS

(not yet REGION III organizational member)

Holly Austin, Littleton, CO.  
Jean McLean, Gillette, WY.  
Bonnie Trafford, Loveland, CO.  
Chuck Fuller, Golden, CO.  
Earl Chotvacs, Grand Junction, CO.  
Heather Hanshe, (jr. member), Tijeras, NM.

26 NEW MEMBERS FOR 1986 AS OF THIS DATE.

REG.III/NATRC MEMBERS TO THIS DATE:

26 new, 61 renewals = 87 Total

\*\*\*\*\*

### MAILING LABELS

Ride managements that would like the 1986 NATRC-Region III mailing labels, can request them from:

Ike Mosgrove  
(fee: 10590 Egerton Road  
\$3.50) Colo. Springs, CO 80908  
(303) 495-2906

# REGION III - NATRC 1986 RIDE SCHEDULE

THESE RIDE MANAGERMENTS SUPPORT REGION III - NATRC

Region III - NATRC Horse/Rider Mileage and Year-End Points will count for Region III members.

\*\*\*\*\*

<p>APRIL 19-20 A O/N LIMIT: 60</p> <p><u>RABBIT VALLEY V</u> 20 Miles E. of Gr. Junction Colorado</p> <p>CH: Jean Mc Neill 303-858-1474 Barbara Rose 303-242-2389 SEC: Loretta Chessmore 303-858-7193 1303 13 RD Lama, Colorado 81524</p>	<p>JULY 12-13 A O/N LIMIT: 60</p> <p><u>BRIDLE BIT VIII</u> Chugwater, Wyoming</p> <p>CH: Patsy Tomb 307-672-3310 SEC: Phyllis Salzburg 307-634-0623 5021 King Arthur Way Cheyenne, Wyoming 82009</p>
<p>MAY 10-11 A O/N LIMIT: 60</p> <p><u>NAVAJO LAKE XII</u> Navajo Lake, New Mexico</p> <p>CH: Mary Lynn Walker 303-565-1247 SEC: Annette Reals 303-882-7493 27230 CR P Dolores, CO. 81323</p>	<p>JULY 26-27 A O/N LIMIT: 60</p> <p><u>EL JINETE SOLITARIO X</u> Durango, Colorado</p> <p>CH: Nick Stevens 303-588-2283 SEC: Kay Cook 303-247-9045 601 Highway 172 Durango, CO 81301</p>
<p>MAY 31-JUNE 1 A O/N LIMIT: 60 OP 60 NOV</p> <p><u>CAVALIER XV</u> USAF, Co. Springs, CO.</p> <p>CH: Larry Tobias 303-593-7310 Carl Wiese [home] 303-382-5154 [office] 303-382-5611 SEC: Iris J Mosgrove 303-495-2906 10590 Egerton Road Colorado Springs, CO 80908</p>	<p>AUGUST 9-10 A O/N LIMIT: 60</p> <p><u>REGION III BENEFIT III</u> Sedalia, Colorado</p> <p>CH: Robert Avila 303-688-9260 SEC: Vel Naugle 303-596-5787 4515 Chaparral Road Colorado Springs, CO 80917</p>
<p>JUNE 14-15 A O/N LIMIT 60</p> <p><u>TAOS MOUNTAIN IV</u> Taos, New Mexico</p> <p>CH: Bonnie Kaufman 505-776-2650 SEC: Donna Holmes 505-758-3811 PO Box 2284 Taos, New Mexico 87571</p>	<p>SEPTEMBER 6-7 A O/N LIMIT 60</p> <p><u>TOP OF THE WORLD</u> Foxton, Colorado</p> <p>CH: Richard Arbour 303-838-4487[H] 303-236-6057[O] SEC: Sue McKelvey 601 Lodge Pole Drive Pine, CO. 80470 303-838-2531</p>
<p>JUNE 28-29 A O/N LIMIT: 60</p> <p><u>TURKEY TRACK. II</u> Albuquerque, New Mexico</p> <p>CH: Audrey Burris 505-877-2507 SEC: Judy Bender 505-298-3411 C/O Cooper Press 2430 Juan Tabo NE Albuquerque, NM 87112</p>	<p>SEPTEMBER 27-28 A O/N LIMIT: 60</p> <p><u>VAN VLEET MEMORIAL</u> Colorado</p> <p>CH: Judd Adams 303-494-4242 179 Cordova Court Boulder, CO 80303</p>

## REGION III-NATRC 10th ANNUAL SEMINAR

SATURDAY, NOVEMBER 8, 1986--COLORADO

INTERESTING HORSE ORIENTED PROGRAM: SPEAKERS, PANELS, AWARDS BANQUET

### NATIONAL NATRC MEMBERSHIP

\$30.00 Family  
\$25.00 Senior  
\$15.00 Junior  
\$250.00 LIFETIME SINGLE  
\$350.00 LIFETIME FAMILY

### REGION III NATRC PRESIDENT

Robert Avila-303-688-9260

### NATIONAL REGION III BOARD MEMBERS

Dr. Gene Naugle, DVM  
Judy Cumberworth  
Iris J Mosgrove

### REGION III-NATRC MEMBERSHIP

\$8.00-Family, \$5.00-Senior, \$3.00-Jr.  
IRIS J MOSGROVE: Membership Chairman  
10590 Egerton Road  
Colorado Springs,  
Colorado 80908-303-495-2906

### INTERNATIONAL ARABIAN HORSE ASSOCIATION COMPETITIVE TRAIL RIDE

AUGUST 23-24, 1986

RIDE MANAGER: Pam Peterson: 303-858-7274  
80 MILE 2 DAY RIDE, POWDERHORN SKI AREA

### RETURN TO COTTONWOOD CANYON

REGION VI, July 5-6, 1986

MAXWELL, NEBRASKA  
CHR: Neil Spahn 402-795-2495  
RR#1, Box 23A  
DENTON, NEBRASKA 68339

COLORADO WEST - MAVERICK RIDE...is not a Region III sponsored ride. Horse/Rider Year-End points, etc. will not be credited to Region III - NATRC members, or Worker Points.

# Have you always dreamed of riding in .... IRELAND ?

We are looking for horseback riders to join a few of us from Boulder, Colorado in an exciting "Equi-Tour" of IRELAND this coming July, 1986. You must be a fairly good rider since we will be covering between 15-25 miles daily for seven days.

This trip starts in the Sligo region of Ireland and travels to the Coast over all types of terrain and nights will be spent at village inns, Sheepherder stations, and guest host homes. Air fare, all meals, horses, and accomendations will cost approx. \$1100.

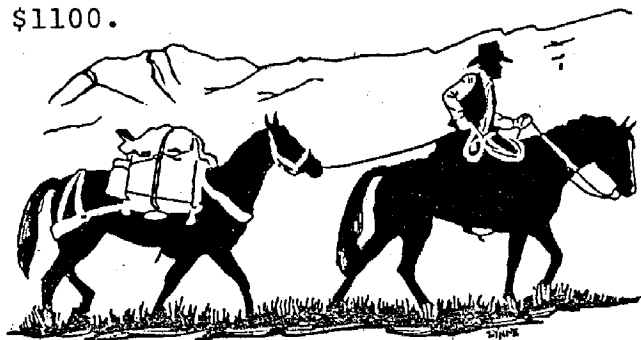

For more detailed information and sign-up, please call Jill Talbot at 494-2531 eves. or 499-6469 days.

The limit is only eight riders, and the deadline is April 1, 1986 to reserve a spot on this super trip! Come join us for an experience of a lifetime!

*area code = (303)*

## NATIONAL B.O.D. AND CONVENTION ITEMS

The 1986 NATIONAL NATRC CONVENTION was held in San Francisco on Feb. 6-9. The theme of this year's convention was "Where It All Began" and "To Ride Is To Win".

Ike Mosgrove was approved by the Nat'l. B.O.D. to complete Violet Peek's term on the B.O.D. (thru 1987). Other Reg.3 B.O.D. members that were present were Dr. Gene Naugle, DVM and Judy Cumberworth.

The rule regarding OPEN MILEAGE will be clarified in the 1986 Rule Book, indicating that in steep or rugged terrain the distance be shortened or riding time extended.

The B.O.D. approved ELMER'S BANDIT, owned, ridden and nominated by Mary Ann Woods from Independence, MO to be the first horse to be entered into the NATRC HORSE HALL OF FAME....having met all the requirements, and well over the 125 minimum points required.

Region III judges Gene Naugle, DVM and Judy Cumberworth were members of the Rider/Judges Panel, and Bill Cumberworth was a member on the Management Panel. You will be reading about the other fine speakers in the upcoming issue of HOOF-PRINTS.

Next year's NATIONAL NATRC CONVENTION will be held in North Carolina. Then, in 1988, Region III will be hosting it.

Sitting with Milne & Jo Parish at the Awards Dinner....and basking in Milne's glory....were Gene & Vel Naugle, Marj & Neal McKinstry, Judy & Bill Cumberworth, Kathy Morris, and Ike Mosgrove.

Milne Parish, as this year's President's Cup Winner, was the "Man of the Hour", receiving his fair share of hugs and handshakes over the weekend. We, in Reg. 3, are fortunate and honored to have such a fine representative. He made friends and a lasting impression on every Ride he rode.

Ike Mosgrove was honored with a special Appreciation Certificate for her services to NATRC as Sanction Chairman since 1980. Pat Jubb received the Region III Certificate of Appreciation, as well as being recognized as an outgoing B.O.D. Nat'l. member.

\*\*\*\*\* ;

## NATRC/ SECRETARY MEMBERSHIP REPORT

Region I	/	290	Total
Region II	/	151	
Region III	/	178	
Region IV	/	192	
Region V	/	225	
Region VI		128	

SRM=675, FM=373, JRM=33, SLM=15,  
FLM=4, HLM=6, HFLM=1.

# Stonewall Springs

Offers  
for Your Consideration

## Dosil +

**Legion of Honor**

**1985 National Champion**

IAHA Competitive Trail Horse

**1984 National Champion**

NATRC Competitive Trail Horse

**1981 National Champion**

NATRC Competitive Trail Horse

Silfix + + —  \*Serafix

\*Silver Crystal

Do-Flara —  Flare  
Ramaga



1986 Service Fee  
\$750./\$500.

If you are  
looking for an  
Arabian stallion  
with excellent bone,  
superb disposition and  
consistency in competition,  
we welcome you to come visit  
Dosil and his foals.

Stonewall Springs

Competitive  
Endurance

Arabians  
Part Arabians

C.R. Evans  
940 Red Mountain Rd.  
Livermore, CO 80536  
(303) 484-3008

2222 N. Shields  
Ft. Collins, CO 80524  
(303) 493-7430



First offering Dosil offspring for sale. Top prospects  
for competitive trail and endurance.  
Renegade 1981 Bay Half Arab gelding 15.3 hands  
Willie 1982 Bay Half Arab gelding 15. hands  
Strider 1981 Bay Purebred gelding 14.3 hands

# Stonewall Springs

Offers  
for Your Consideration

## Dosil +

**Legion of Honor**

**1985 National Champion**

IAHA Competitive Trail Horse

**1984 National Champion**

NATRC Competitive Trail Horse

**1981 National Champion**

NATRC Competitive Trail Horse

\*Serafix

Silfix + + — E

\*Silver Crystal

Flare

Do-Flara — [ Ramaga



1986 Service Fee  
\$750./\$500.

If you are  
looking for an  
Arabian stallion  
with excellent bone,  
superb disposition and  
consistency in competition,  
we welcome you to come visit  
Dosil and his foals.

Stonewall Springs

Competitive  
Endurance

Arabians  
Part Arabians

C.R. Evans  
940 Red Mountain Rd.  
Livermore, CO 80536  
(303) 484-3008

2222 N. Shields  
Ft. Collins, CO 80524  
(303) 493-7430

First offering Dosil offspring for sale. Top prospects  
for competitive trail and endurance.  
Renegade 1981 Bay Half Arab gelding 15.3 hands  
Willie 1982 Bay Half Arab gelding 15. hands  
Strider 1981 Bay Purebred gelding 14.3 hands

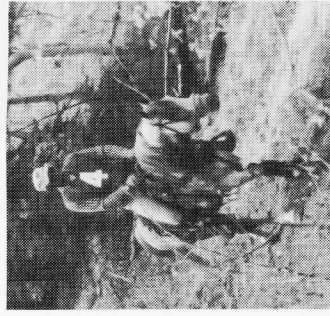



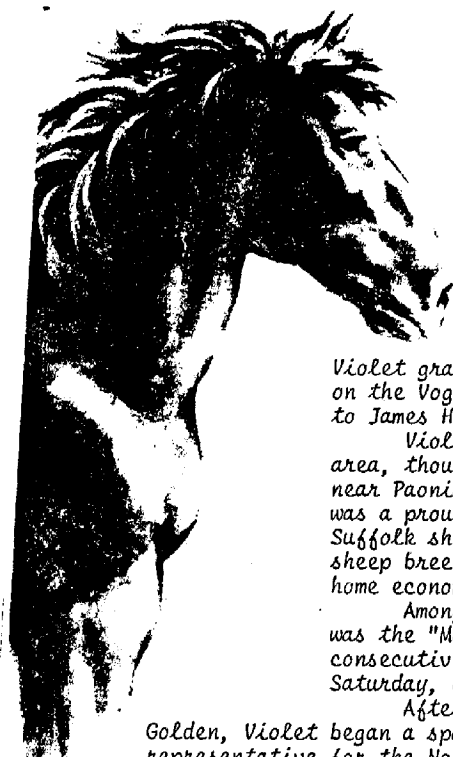

## Goodbye to our dear friend, Violet Peek

VIOLET GRACE VOGEL PEEK died at home in Golden, Colorado on February 5th, 1986.

She was born of Gilbert F. and Marie Harvey Vogel on November 8th, 1917 in St. Louis, Missouri.

Violet graduated from Garo High School in 1934 after her childhood on the Vogel homestead in South Park, Colorado. She was married to James H. Peek on June 1st, 1939 in Colorado Springs, Colorado.

Violet's home was, for many years, located in the Denver area, though the Peek family did own and operate a working ranch near Paonia, Colorado from 1960 to 1971. On the ranch, Violet was a proud and able shepherdess of her large flock of purebred Suffolk sheep. Being an excellent seamstress and a professional sheep breeder, Violet was a 4-H Leader in sheep production and home economics for ten years from 1957 to 1967.

Among Violet's many accomplishments in this life, Violet was the "Mother of the Week"; her seven children were born, consecutively, eldest to youngest beginning Sunday, and ending Saturday, over a period of eleven years.

After a move back the Eastern Slope in the foothills above Golden, Violet began a sparkling equestrian career. She was a public relations representative for the North American Trail Ride Conference, a national organization for competitive trail riding. Violet was voted into office several times, and held the position of Regional Board Member for three years; and she was a National Board Member for two years. Violet sponsored and was Chairwoman of the Rocky Mountain Competitive Trail Ride for three years. Being a competitive and excellent equestrian, Violet won numerous regional and national awards. She was the recipient of the highest national award of all age categories presented: The President's Cup in 1978 at the age of 60. Violet was, the same year, awarded the Colorado Sports-Woman of the Year. Violet's most recent award given to her and Jim, as a couple, was the NATRC/Region III 1984 Appreciation Award. This past summer of 1985, Region III presented to Violet, a Perpetual Scholarship in her name for aspiring veterinary and animal science students.

Violet was also an accomplished artist and a member of the Wheatridge Art League and Foothills Art Center.

SHE IS SADLY MISSED AND GREATLY LOVED BY ALL WHO KNEW HER.

Violet Grace Vogel Peek is survived by her husband, James H. Peek; her mother, Marie Harvey Vogel, Denver; two sisters: Elizabeth (Betty) Vogel Ellis of Omaha, Neb., Hazel Vogel Pearsall of Norfolk, Virginia; a brother, Eugene Vogel of Phoenix, Ariz., and Denver, CO; two daughters: Virginia Marie Peek of Golden and Karen L. Peek Land werlen of Indianapolis; and five sons: David M. Peek and wife Linda; James G. Peek and wife Mary; Clyde E. Peek and wife Roberta; Daniel W. Peek and wife Patty; Robert H. Peek and fiancée Joanne Kleewein. Violet is also survived by fifteen grandchildren and four great-grandchildren.

VIOLET PEEK MEMORIALS CAN BE MADE TO:

Denver Hospice  
450 Lincoln Street  
Denver, CO 80203



February 13th, 1986

Dear Region III Members:

We are deeply grateful for all of the flowers sent to Mom; we are especially thankful for your generous donations to the Hospice of Metro Denver. The Hospice enabled us and Mom to stay at home surrounded by family and the horses that she loved.

Your consideration and honor to Mom in establishing the Region III NATRC Perpetual Scholarship caused her to be very proud and she could feel your caring. Mom knew the scholarship would live on.

Please accept our humble thanks and know that you gave our Mom great happiness and satisfaction.

Sincerely,  
The Peek children & Jim Peek



# REGION III YEAR END NATIONAL WINNERS

## PRESIDENT'S CUP WINNER

MAHRA KHAN, Ridden by Milne Parish 290 Points  
 \*\*\*\*\*  
 JIM MENEFEE MEMORIAL COMBINED HORSE/RIDER POINTS (tie)  
 MAHRA KHAN/MILNE PARISH and ARAB INCOGNITO/RIPLY TATE  
 \*\*\*\*\*  
 OVERALL HEAVYWEIGHT HORSE MAHRA KHAN 1st 290 Points  
 OVERALL HEAVYWEIGHT HORSEMANSHIP Milne Parish 1st 214 Points  
 HIGH POINT } ARAB MAHRA KHAN  
 2460 MILE HORSE AWARD MAHRA KHAN  
 1030 MILE HORSE AWARD IIN CAPTAIN GAZON-AR Sharon Lee  
 1020 MILE HORSE AWARD BROWN R FARWA-AR Tracy Naugle  
 1000 MILE HORSE AWARD BROWN R KEAN-AR Sharon Lee

## 1985 REGION III NATIONAL CHAMPIONS

MAHRA KHAN/Milne Parish } ARAB  
 BROWN R KEAN/Sharon Lee ARAB  
 SAN BARRAF/Kathy Morris ARAB

## REGION III HEAVYWEIGHT

MAHRA KHAN/Milne Parish	HA	112 Points	1
GLORIE BEE/Richard Williams	AR	70	2
TABOUR/Linda Adams	AR	54	3
RAF'S RAINBOW/Dean Schrader	HA	50	4
SCHAR ROYAL/Neal McKinstry	AR	48	5
LARK/Jill Talbot	GR	42	6

## REGION III LIGHTWEIGHT

1. BROWN R KEAN/S.Lee	AR	86
2. AFTAMIA/A.Schrader	AR	74
3. SAN BARRAF/K.Morris	AR	52
4. HAZEYNE/K.Williams	AR	42
5. TAMARON LA CE/P.McCoy	PF	36
6. PAT CHANCE/L.Fortier	AP	34
6. COUNT NIGA/Bev Roberts	AR	34

## REGION III JUNIOR

1. MONIOVA OLYMPIA/C.Cumberworth	24
----------------------------------	----

## CONGRATULATIONS TO YOU ALL.

YOUR RIBBONS WERE PICKED UP BY MOSGROVE, NAUGLE, CUMBERWORTH AND NAUGLE, and we'll be getting them to you, as soon as possible.

\*\*\*\*\*

## RIDE FOR GLORY 1986



## Ride The Old West Vail to Cheyenne Frontier Days - A REAL COWBOY PACK TRIP -

- 15 days on horseback
- All horses, tack, camping equipment and food
- Attend Rodeo, night show & ride in The Frontier Days Parade
- Dates: July 11th thru July 26th

Make Your Reservations Now!  
 Only A Limited Number of Openings  
 (Call for brochure or more information)

Pat Carmony  
 1766 Alpine Dr.  
 Vail, Colorado 81657  
 Phone (303) 476-1958

## 1986 President's Cup

Winner!

Congratulations to....

Milne Parish and his  
 horse, Mahra Khan!

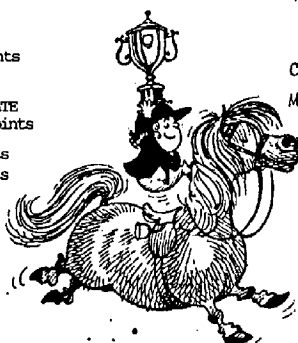

How excited we are for our very own Region III member, Milne Parish and his horse, Mada (Mahra Khan) for winning this year's highest National honor in competitive trail riding, the 1986 President's Cup!

Milne and his mare won 290 points (way ahead of his nearest competitor) in 22 Rides from March thru November of 1985. Most of the Rides were @ 60 miles, but the last two were held in Georgia and they were 90 miles each. That is a total of at least 1,380 miles in one season, folks!

Milne was also awarded the NATRC High Point Award for Region III 1985 and they won the Van Vleet Memorial Ride Sweepstakes Trophy and High Point Half-Arabian Trophy on that Ride.

Milne received the President's Cup at the NATRC National Convention in February. Now that he has brought the Cup home with him, he would like to share his story of a successful season with all of us members:

In 1981, my wife and I began NATRC competition as a way to get more enjoyment out of our horses. My 7/8th Arabian mare Mada (Mahra Khan) and I competed in six Rides in 1981, getting a fourth place tie in Region III Open Division Lightweight Class with her stablemate, Pokee.

In 1982 & 1983, I rode Pokee and let Mda run in the mountains. After the first Ride in 1984, Pokee reinjured an old wound. I brought Mada out of the mountains eight days before the Cavalier Ride to replace Pokee. In a class of 17 heavyweight riders, she placed fourth. Three weeks later, in Region VI, she won sweepstakes. The next weekend in Wyoming, she sweepstaked again. So, we were off to a National Championship. Mada ended up placing second overall in Region III and sixth nationally.

In March 1985, we went to Region IV for two rides. At Woodfire she placed second and at Region IV Benefit she got a first. The weather was just beautiful Wednesday and Thursday before the Region IV Benefit Ride, but on Friday it started raining and it rained five inches. A stream the horses could step across on Thursday they had to swim on Sunday. But what a great job John Webb, the Deans and all those other fine folks did, making the Ride run smoothly in spite of Mother Nature.

In the next seven consecutive Rides, Mada had a first in the first Ride and a first in the seventh Ride. By then I had decided to see how far we could go! My next Ride was at Cottonwood Canyon, our third Region VI Ride of the year. I was in Regions IV and VI so much, people thought I lived out there. The people treated me so nice I just kept going back!

Never having been in the southeast, I decided to go to North Carolina in mid-September for a three-day Ride in the Great Smoky Mountains. What a beautiful country! Through hardwood forests and up and down mountain trails. Everything was going fine until I made a wrong turn on the trail, riding six miles before I realized I was going the wrong way. We got back to where I made the wrong turn only to find the drag riders had pulled all the ribbons by that time. The park ranger pointed me in the right direction, and by checking horse tracks at the forks in the trail, I managed to make it to the lunch site about one hour and 45 minutes late. Management told me I could not make up that much time, but they did not know Mada. She went up one side of the mountain and down the other at a ground-eating trot without breaking stride, passing one horse before the final P&R. She came out of the P&R with a nine and three.

From North Carolina I headed for Missouri for a Ride, stopping at Jack Sledge's place for a few days before going to the Cole Creek Ride. This was a first-time Ride, run beautifully, with a clubhouse for briefings and a river to swim your horse in. From Cole Creek it was to the Angelina Ride in Texas. From Texas, back home to give Mada a break while I went elk hunting.

After hunting, it was back to Oklahoma where congratulations are due to the Tate family. They have to be the 1985 NATRC Family of the Year. Rip took first in Heavyweight Horsemanship, Linda took first in Lightweight Horsemanship, and Ripley took first in Junior Horsemanship.

My final trip for the season was to Georgia. First was the 2-day Spotacular Ride in a forest with the trees in all their fall colors, then ending the season with a AA-Ride at Hutchins Mountain where Mada placed first. What a great way to finish the season, proving again what a really great horse she is! It was her fortieth NATRC Ride and she was never pulled from any of them. There was never a time when she was not ready to go out on the trail the next day after a Ride. She always has the willingness and stamina to keep going and do all you ask of her.

\*\*\*\*\*

## VERIFYING POINTS & MILEAGE

REMINDER: It is the responsibility of the rider to verify points & mileage with the appropriate Points Secretary prior to October 15th of each year. Otherwise, you must accept the points & mileage as calculated by the Point Secretaries.

Please send your calculated Rider & Horse points, and your calculated Rider & Horse mileage for just Region III to:

Pat Jubbs  
 3455 Hartsock Lane  
 Colorado Springs,  
 Colorado 80907  
 (303) 574-8522

"That's the way to go,  
 Many Miles Milne!!"



\*\*\*\*\*



# FALCON J FARM

## offers for sale:

### **GAI SILHOUETTE**

79 Grey ½ Arab Gelding  
15.1 Hands  
Ferzon Breeding  
Superb record in his 1st  
year of competition (85)

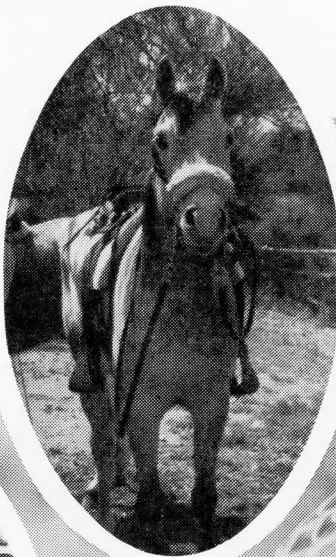

### **ROC-ET ARAPAHO**

15.1 H '73 Appy  
Gelding  
Bay/white  
Excellent record  
NATRC & endurance  
Sir Peppy—Racing  
Breeding



### **ROGBAR KARAT**

80½ Arab, Appy Mare  
Nicely started  
Super Trail Prospect

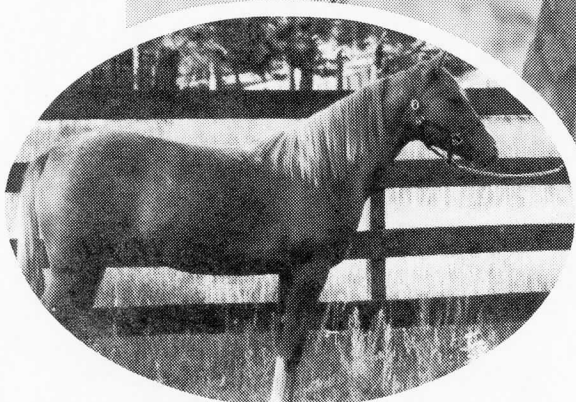

Please contact:  
Barb Jagoda  
Falcon J Farm  
13350 Meadowglen Ln.  
Colo. Spgs., Colo. 80908  
(303) 495-2086 or 632-7907

# THE HORSEMEN'S EXCHANGE

Our rider was born in Jackson, Wyoming, where his folks homesteaded, moving later to Colorado and attending Denver schools.

He spent his summers on SILVER FOX-CATTLE RANCH in Gilpin County, riding horses (bareback) all over that area. Another move took him to a larger cattle ranch in the Larimer County foothills.

He attended Colorado A&M (now CSU) majoring in Range Management.

During WWII, he trained with the 10th Mtn Division @ Camp Hale, here in Colorado, then on to Italy via the staging area at Camp Swift, Texas, near Austin, here he met a young Texas U co-ed, who he married after the war. At this time he returned to his job with the US Soil Conservation Service in SE Montana, with later transfers to Briggsdale, CO (now Pawnee National Grasslands) to Kremmling, and finally to Craig, where they bought their "little moonlighting Ranch" and started their Arabian herd. He gives his wife credit in being instrumental in selecting the Crabbet mares to compliment the Kellogg colt, purchased from Remount while at Briggsdale. It is the progeny of these horses that eventually made trail riding such a pleasant adventure for him.

Our rider, retired from the SCS in 1974, and has been giving full attention to the ranch since.

His first introduction to Competitive Trail Riding was in 1976, when they helped on P&R crews on the IAHA National Ride in Grand Mesa, and the next year tried a few rides himself, and continued ever since.

They are trying to phase out their ranching operation and move to a milder climate with just a few horses, where winter conditioning does not have to be done in knee deep snow.

You can read the January 1986 Western Horseman, which ran a very nice article on our rider and his wife with details on their horses and trail riding.

\*\*\*\*\*XELSNIX ON TVEH\*\*\*\*\*

## BITS & PIECES.....

**\*\*ATTENTION RIDE MANAGEMENT....**  
the following people are most willing and anxious to help on YOUR ride! Contact them!  
Susan Kent, (Aurora, CO) 303-699-6162 H or 303-790-1771 W.  
Jeff Milstein, (Ft. Collins, CO) 303-484-7709 H or 303-491-5847 W.  
**\*\*Reg. III Ride Schedule Posters**  
are now available. They are 8½ x 14" on 20 wt. paper.  
Available from Ike Mosgrove  
(address & phone elsewhere in NL)  
POST IN "HORSEY" PLACES.

**\*Word from Barb Butterfield....** Dick Arbour, T.O.W. Chairman is recuperating from a "heart attack" and coming along OK.

**\*\*MDA Pledge Ride** is on April 5th from 10am - 6 pm at Cherry Creek Reservoir. For info. (303) 321-1016.

- For Sale:** February foal, WITEZ II / H.C.C. bloodlines. Call (303) 874-4133 or (303) 323-5227. Montrose, CO.
- For Sale:** Frost Western saddle, excellent condition; designed for competitive trail riding. \$650. Call Marty at (303) 466-1334 days, or (303) 665-5281 eves..
- For Sale:** Bred for distance riding. Arabian filly, bay, 3 years old. By Count Niga, 1984 IAHA Reg. VIII Champion and 1985 Reg. VIII Reserve Champion Competitive Trail Horse, 1985 6th Lwt. in Reg. III NATRC, and halter winner too. Out of a Liptez+ daughter. Liptez+ is an MRER Champion Endurance stallion, has been 2nd and 4th in Reg. III of NATRC, and has numerous mileage awards. Train this filly in '86; ride her Novice in '87. \$1500. Call Bev Roberts in Parachute, CO at (303) 285-9727.
- Wanted:** Camper....self-contained, over cab, good condition. Call Judd at (303) 494-4241.
- For Sale:** Flashy all-around pleasure gelding. 1977 liver chestnut Arabian w/4 white socks, star, strip & snip. Experienced in competitive trail, gymkhanas; parades; excellent disposition and manners. VAF Star Streaker, "Nazeer" is mostly Egyptian, 15.1 hands, elegant head and tail carriage. Call Meadowlark Arabians at (303) 494-4241.
- For Sale:** Such a deal! 1964 3/4-ton Ford pickup; in excellent condition, hauls horses beautifully (heavy-duty hitch welded to frame, wired for electric brakes), low mileage. Completely modernized: captain's chairs and console, AM/FM stereo radio/cassette player w/speakers in the doors, new carpet headliner, walnut steering wheel & shift. Call Judd at (303) 494-4241.
- For Sale:** .....NO WAITING.....NO WAITING.....Deluxe Frost Distance saddle. Arabian tree, padded seat, Cheyenne roll cantel, padded wide fiberglass stirrups, custom breast collar, custom coupe, extra dee's and strings, handwoven wool blanket. Have had another on order for 9 months. Saddle ridden in only two rides. Completes in August - cost over \$1,000. Will sell for \$950. Call Dean F. Schrader at (303) 790-2558 or write: 9755 Bay Lane, Castle Rock, CO 80104.

THIS CLASSIFIED SECTION OF THE REGION III NEWSLETTER IS PRESENTED AS A SERVICE TO OUR MEMBERS. COST FOR ADVERTISING WILL BE ANNOUNCED IN THE SUMMER ISSUE OF THIS NEWSLETTER. ANYONE WISHING TO ADVERTISE MAY SEND A TYPE-WRITTEN AD TO THE EDITOR BY THE DEADLINE OF JUNE 1ST, 1986.  
\*\*\*\*\*

## From District I:

T.R.A.I.L. with Horses is a new club in Albuquerque, N.M. We are devoted to learning all we can about Competitive Trail Riding. We have 25 paid members so far after just two meetings.

At our 1/6 meeting, we had a very good discussion on tying-up and went through a banana bag to see just what different people carry on the trail. There were handouts on conditioning and tying-up. The officers are as follows: Audrey Burris, Chrm.; Ann Newsted, Vice-Chrm.; and Nancy Gray, Sec/Tres.

The January 11th trail clinic was a tremendous success. The North Beach in Corrales was packed with approximately twenty horses and riders and five or more on foot. The order of the day was video taping all riders descending a hill. Shots were taken from the side for position and from the back for body sway. A talk was given by Audrey on right and wrong ways of descending and the reason one is good and one bad. Then we all climbed on foot mid way up the hill with the photographer, and Audrey showed all the methods so it was apparent why one way was better than another. Afterward, the group mounted again and with this new knowledge took turns descending again with Audrey critiquing. Water experience and a short trail ride were next. For several horses, this was the first real water crossing they had seen or been asked to enter. One horse thought laying down to cool off was in order and yet another thought bucking through it was the way to go. Every horse entered the river at least once. A fun day was had by all, and we met two other interested riders while we were there. Those who left late got to show off their good natured, friendly, helpful attitudes as one of the Clark's rigs got stuck in the sand and it took teamwork by true Competitive Trail Ride style people to get them out. Not only did we have a great day, but Thanks to Lance Burris, we get to view ourselves over again on VCR tapes.

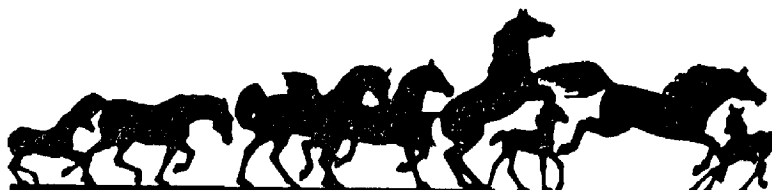

# NORTH AMERICAN TRAIL RIDE CONFERENCE

## NATRC -REGION III MEMBERSHIP APPLICATION FOR 1986

Name: \_\_\_\_\_  
[List both adults if a family membership]

Street \_\_\_\_\_ City \_\_\_\_\_ State \_\_\_\_\_ Zip \_\_\_\_\_

Home Phone \_\_\_\_\_ Office Phone \_\_\_\_\_ Date that National Membership will EXPIRE \_\_\_\_\_

Members applying for Region III Membership must be NATIONAL NATRC MEMBERS

LIST JUNIORS IF A FAMILY MEMBERSHIP (Age 10-thru 17). If 17 on January 1, 1986 will Ride as a Junior for the 1986 RIDE YEAR. Juniors may ride upon reaching 10 anytime during the Ride Year.

FAMILY MEMBERSHIP: Husband and/or wife: and CHILDREN UNDER THE AGE OF 18.

SENIOR MEMBERSHIP: Any person 18 years of age or over.

JUNIOR MEMBERSHIP: Any person under the age of 18.

### JUNIORS

### BIRTHDATE

List Horse/s you or your family will be riding this season. (This information will help the Point Secretary.) [Do not use NICK-NAMES:] Be sure you use the same correct name on all Ride Entries. PRINT CAREFULLY.

<u>HORSE</u>	<u>BREED</u>	<u>AGE</u>	<u>REGISTRATION #</u>
_____	_____	_____	_____
_____	_____	_____	_____
_____	_____	_____	_____
_____	_____	_____	_____

Checks payable to:  
NATRC - Region III

FAMILY MEMBERSHIP \$8.00 [2 votes]  
SINGLE SENIOR MEMBERSHIP-\$5.00 [1 vote]  
JUNIOR MEMBERSHIP-\$3.00 [No vote]

AMOUNT DUE FROM ABOVE: \$ \_\_\_\_\_

### OPTIONAL:

KEN BURKDOLL MEMORIAL FUND \$ \_\_\_\_\_  
RUTH TYREE MEMORIAL FUND \$ \_\_\_\_\_  
TOTAL AMOUNT \$ \_\_\_\_\_

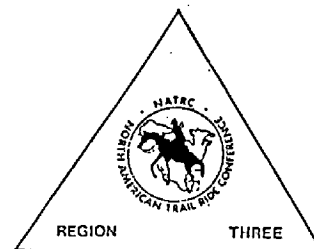

\*\*\*\*\*

YOU MAY KEEP THIS PORTION FOR YOUR RECORDS IF YOU WISH.

<u>REGION III NATRC DUES PAID</u>	\$ _____
<u>KEN BURKDOLL MEMORIAL FUND</u>	\$ _____
<u>RUTH TYREE MEMORIAL FUND</u>	\$ _____
<u>TOTAL.....</u>	\$ _____

MAIL TO: Iris Mosgrove, 10590 Egerton Road, Colorado Springs, CO. 80908. You will receive a RECEIPT upon payment. If not, please check to be sure we received your Application form and Membership fees. 303-495-2906

Please send any comments or suggestions you may have for NATRC-REGION III to any Board member or the address above.

Membership in REGION III is from January thru December. PLEASE NOTE: All Re-nials are due no later than 1 June or there will be a \$15.00 charge. Membership dues qualify the listed member(s) for REGION III HORSE and RIDER Year End Awards. Mileage is cumulative yearly as long as membership is maintained. New Members of NATIONAL NATRC who wish to become members of REGION III, must pay their Region III Membership fees by the weekend of the last ride of the 1986 Ride Season to be eligible for Regional Awards. Applicants for REGION III Membership must be NATIONAL NATRC MEMBERS. The Rules and By-Laws of the NATIONAL NATRC will be followed

OPEN HOREMANSHIP AWARDS: Open LIGHTWEIGHT and HEAVYWEIGHT Riders must have a minimum of 30 points for year-end Awards  
OPEN JUNIORS: Must enter three Rides. No Minimum points.

NOVICE HORSE AND RIDERS: Must enter a minimum of two rides. No minimum points required.

# REGION III BOARD OF DIRECTORS' MEETING

January 18th, 1986



- Discussion of 9th Annual Region III Seminar on 11/9/85 ....low attendance, "went in the hole" \$53.00.
- Elk Creek Ride discussion...motion passed: Reg.3 cannot recommend that NATRC sanction another Ride by Vonnie Davis until Reg.3 fees are paid for the 1985 Elk Creek Ride. Reg.3 will look at whatever payment schedule the Davises propose.
- Elk Creek Law Suit....Alan Dorr sueing Vonnie Davis for \$250 as agreed fee for being Apprentice Vet on Ride...it is not NATRC policy to pay Apprentice Vet Judges.
- Publicity discussed: Newsletter ad rates were approved; discussion on using "HORSES WEST" as official Reg.3 magazine; article on the McKinstry family in Jan. 1986

"WESTERN HORSEMAN" & article on Ike Mosgrove in same issue, articles to be contributed regularly to this magazine and "ARABIAN HORSE EXPRESS"; motion passed that non-member fee for Reg.3 Newsletter is \$8.00; Stock Show booth a success and worth doing again, motion passed to approach Nat'l. NATRC to share booth expenses; motion passed to reimburse Marty Marten for past booth expenses; motion passed that fee of \$10 plus postage to be charged to outside groups for use of Reg.3 slides.

- National Board Rule changes...motion passed that Reg.3 strongly protests the new rule change stating Open mileage must be between 50-60 miles as inappropriate to their riding terrain. Compliance would result in lower rider attendance, loss of ride management, and possibly injury to horses; motion passed that the new National Rule should state Open mileage must be between 50-60 miles be qualified by the statement, "in steep and rugged terrain, the distance must be shortened".

- discussion on confusion of election format.

- 1986 Board mtg. location and dates discussed.

- 1986 Ride Schedule was decided upon; motion passed allowing Bridle Bit Ride to be held same weekend as Nat'l. Board mtg. in Colo. Sprgs.

- Motion passed that if Maverick Ride in western Colo. does not pay Reg.3 fees, they will not be considered a Reg.3 Ride.

- Discussion of new committee for Reg.3 Benefit Ride.

- Worker points: revision possible on award point schedule.

- Ride management & sponsorship: discussion on local & national marketing approaches to help sponsor our Rides.

- Discussion on resubmitting our Reg.3 ad on back of new 1986 Rule Book.

- Motion passed that Reg.3 will donate \$100 to National for year-end awards.

- Motion passed that Marty Marten meet with editor of "HORSES WEST" to get a good deal for Reg.3 to be included in monthly issues.

- Motion passed to give Jill Talbot a 250 Worker Point glass for her efforts in getting a saddle for Van Vleet Ride raffle.

- Motion passed to be sure and have a 3rd voting member on the Nat'l. Board; after notifying Jim Peek, Ike Mosgrove could be proxy.

- Meeting adjourned.

\*\*\*\*\*





## Change of Address

Have you moved or changed your address?  
Please let us know your correct new  
address as soon as possible to insure  
your receiving the monthly  
Newsletter. The Editors.



NUTRIENT CONTENT OF ALFALFA AND OTHER HAYS							
	Early-bloom alfalfa	Mid-bloom alfalfa	Late-bloom alfalfa	Red clover	Trefoil	Orchard-grass	Timothy
Megacalories per pound:	1.08%	1.02%	0.97%	0.97%	0.98%	0.92%	0.88%
Total digestible nutrients:	55.00%	52.00%	49.00%	49.00%	50.00%	47.00%	45.00%
Crude protein:	17.20%	16.00%	15.00%	14.90%	16.00%	10.10%	9.00%
Digestible protein:	13.40%	11.60%	10.10%	10.00%	12.50%	6.10%	4.80%
Crude fiber:	31.00%	32.00%	34.00%	30.00%	30.00%	36.00%	32.00%
Calcium:	1.75%	1.50%	1.29%	1.49%	1.75%	0.35%	0.41%
Phosphorus:	0.26%	0.25%	0.24%	0.25%	0.22%	0.31%	0.19%

NATRC - REGION III  
Marty Marten  
P.O. Box 379  
Lafayette, Colorado 80026

BULK RATE  
U.S. POSTAGE  
PAID  
PERMIT NO. 141  
Golden, CO

ADDRESS CORRECTION REQUEST

6  
7  
7A  
27



### NATRC MEMBERSHIP APPLICATION

NATRC offers four membership plans (Check Membership plan desired):

- ☐ 1. **FAMILY membership** (\$30 per year) Husband, wife, junior member (one vote)\*
- ☐ 2. **SENIOR membership** (\$25 per year) Single adult member (one vote)\*
- ☐ 3. **JUNIOR membership** (\$15 per year) Single junior member under 18 (no vote)\*
- ☐ 4. **ASSOCIATE membership** (\$40 per year) Equine related groups or business (no vote)
- ☐ 5. **SINGLE Lifetime membership** (\$250) Any person of any age (one vote)\*
- ☐ 6. **FAMILY Lifetime membership** (\$350) Husband, wife, jr. members (two votes)\*

\*Membership includes: Rule Book, Membership Card, Club Patch, Ride Schedule, Newsletters and eligibility to compete for NATRC Annual High Score Awards and Championships plus rider and horse mileage awards, and reduced ride entry fees.  
(PLEASE LIST ALL FAMILY MEMBERS) **DONATIONS TO NATRC ARE A TAX DEDUCTION.**

Name

Address

City, State and Zip

Telephone

Birthdate of Junior(s)

Amount Enclosed (\$)

Interests: ☐ Competing ☐ Judging ☐ Ride Management ☐ Helping on rides

NATRC MANUALS - \$4.00 each, plus \$1.00 postage & handling (1-3 manuals)

#### NATRC SPECIALITIES

- PLEASE CHECK:**
- |  |   |  |
|--|---|--|
| <input type="checkbox"/> All three manuals | <input type="checkbox"/> NATRC PINS (\$3.00 ea.)                                | <input type="checkbox"/> 10" Decals (\$2.00 ea.)         |
| <input type="checkbox"/> Judges Manual     | <input type="checkbox"/> Rule Books (\$2.00 ea.)                                | <input type="checkbox"/> Patches (\$1.75)                |
| <input type="checkbox"/> Riders Manual     | <input type="checkbox"/> 4" Decals (2 for \$1.25)                               | <input type="checkbox"/> Jackets (\$25.00, \$3.00 post.) |
| <input type="checkbox"/> Management Manual | <input type="checkbox"/> Hats \$4.50 (plus \$2.00 postage & handling, 1-5 hats) |  |

PRICES SUBJECT TO CHANGE WITHOUT NOTICE.

Make checks payable to NATRC (U.S. Funds only) and mail to NATRC, P.O. Box 20315, El Cajon, CA 92021.  
Call 619/58-TRAIL. California residents please add 6% sales tax on manuals and specialties. (U.S. FUNDS ONLY.)