

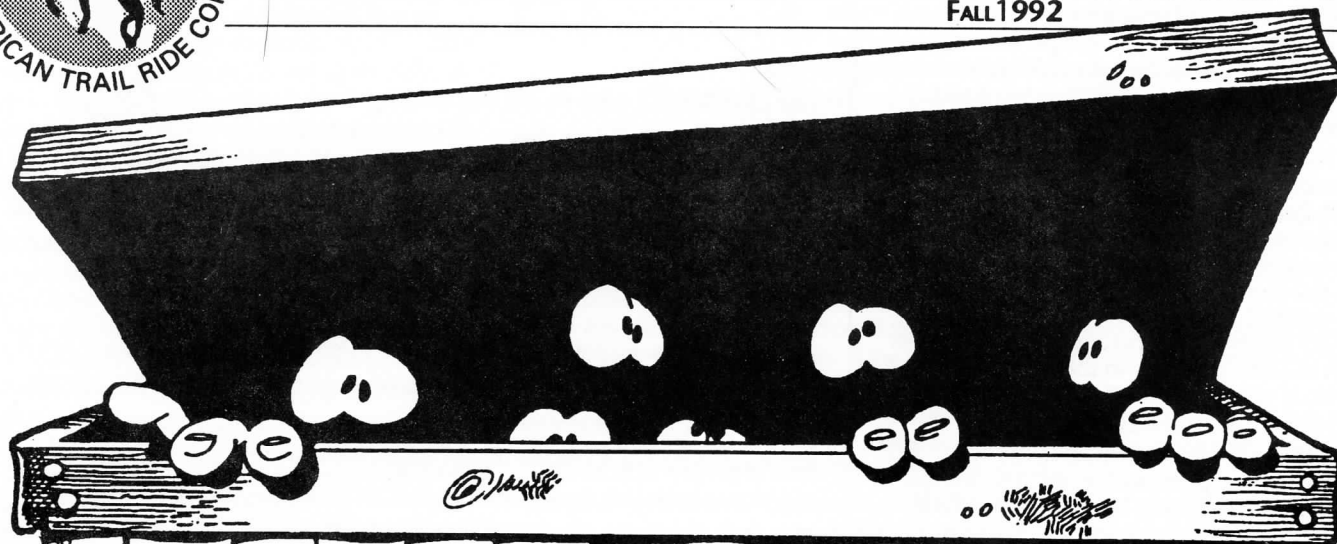

REGION THREE

FALL 1992



*We can't keep the lid on this
a minute longer!!*

Plan on heading to Denver this year for the year-end seminar. We have something for everyone – for those of you who want to learn lots of new stuff, and those of you who *should* learn new stuff, and last but not least, those of you who just come to have a good time (and you know who you are).

We'll lead off the festivities on Friday evening with a Central City/Blackhawk casino night fundraiser. A bus will take us up to C City (so no driving, parking fees or hassles) and return us to the hotel. The cost will be approximately \$20.00 per person, but you will receive tokens and cash coupons to use that value about as much as your initial \$20 bucks. Proceeds from ticket sales for the casino night will go to the Region 3 general fund. So . . . bring your friends and *ante up*, if we can make it a *full house*, we can be sure the Region 3 *house bank* won't go bust! Look for more details on the seminar registration form coming in the mail soon.

Saturday schedule

Saturday morning will start off with a tour through Hungary on Horseback via a slide show by Sharon Saare. Sharon did this ride when Hungary was still behind the iron curtain and should prove quite interesting.

Terry Swanson, DVM, from Littleton Large Animal Clinic will follow with a discussion on laminitis.

Equine chiropractics

After a break, Dave McClain, D.C., will give a lecture and demonstration on equine chiropractics. McClain is on the Board of Directors to the American Veterinary Chiropractics Assn. and is one of the instructors for the 120-hour course offered to licensed veterinarians and chiropractors. He is also currently enrolled in the Colorado School of Traditional Chinese Medicine to incorporate acupuncture into his practice.

Dr. Swanson will continue with a talk on how vets and chiropractors *can* work together.

Lunch promises to be entertaining! We will dine to the ramblings of a genuine cowboy poet!

At 1 p.m. the general assembly meeting will be held and everyone is encouraged to attend.

Starting at 2 p.m. we will have a guest speaker explaining to us how to use a topographical map **CORRECTLY**. Everyone from management to riders to workers will benefit from this.

Continued on page 3

NATRC Region Three Newsletter

The *Region Three Newsletter* is published quarterly and mailed to all current Region 3 members. It is available by subscription to non-Region 3 members for \$8 per year. Requests and payment for subscriptions should be sent to Iris Mosgrove, 10590 Egerton Road, Colorado Springs, CO 80908.

Your contributions of articles and other information are appreciated, but send them typed, PLEASE! NATRC and the *Region Three Newsletter* do not necessarily endorse or support opinions expressed in letters, articles or advertisements. The editor reserves the right to edit material as necessary and is not responsible for errors in the spelling of horses and/or riders names. No letter to the editor will be printed if not signed. Articles may be re-used provided attribution is given.

Deadline/distribution dates are as follows: **Winter issue**-copy deadline Jan. 15, distribution by Feb. 15; **Spring issue**-copy deadline Mar. 15, distribution by Apr. 15; **Summer issue**-copy deadline Jun. 15, distribution by Jul. 15; and **Fall issue**-copy deadline Sep. 15, distribution by Oct. 15.

Display advertising rates: Full page (7 1/2" x 9 3/4"), \$50; half-page (7 1/2" x 4 7/8"), \$30; third-page (4 3/8" x 3" or 2 7/8" x 4"), \$15; and eighth-page (2 7/8" x 1 3/4"), \$10. Ad rates are per issue and must be camera-ready (including photos). If you would like to have an ad designed and prepared for print, contact the editor for more information. Full-page flyers that are pre-printed and ready for insertion are \$35 and must be received 5 days in advance of issue deadline.

Barn Sale advertising rates: Members: \$5 per ad, 5 lines maximum, additional lines are \$1 per line. Non-members: \$6 per ad, 5 lines maximum, additional lines are \$1 per line.

Send all ads, articles, photos, change of address, etc. to: Lisa Sowell, 8150 West 111th Ave., Broomfield, CO 80021, (303) 465-3621.

Region 3 Board of Directors

Jill Talbot President & At large
Kathe Hayes Vice Pres. & At large (was D-4)
Patti Embre Secretary & D-5
Joyce Calhoun Treasurer & At large
Frank Bowman At large (was D-1)
Kathryn Utke D-2
Cindy Wright D-3
Neal McKinstry D-6
Jan Thomas At large
Judy Miller Past President
Laurie Butterfield... National board
Susie Witter National board
Dean Schrader National board

Prattle from the Prez . . .

It's been said, "The membership of an organization is made up of FOUR BONES ...

There are the **WISHBONES** who spend all their time wishing somebody else would do all the work.

The **JAWBONES** who do all the talking, but very little of anything else.

Next, come the **KNUCKLEBONES** who knock everything others try to do.

And finally, there are the **BACKBONES**, who get under the load and do all the work!" What kind of BONE are you?



You have seen this saying in our *Newsletter* from time to time. It's a good one. Definitely something to think about, not only for NATRC/Region 3 ... but for all organizations you may be involved with. After ten years in this sport, you get a feel for which members are what kind of "BONE." We still have some people who are Region 3's founding directors/members - that after 15+ years are still the **BACKBONES** of this region! Nominations are now being taken by Nominating Chairman Dean Schrader (303) 790-2558 for the upcoming 1993 Board of Directors (BOD) and district representatives. We will vote on these prior and during our Nov. 7 year-end seminar. If you know of some member, or yourself, that would like to run on the regional BOD, please call Dean. We need some new "BONES!"



"Pat Jubb makin' tracks on Region 3's open trails . . ."

From page 1

Plan to attend seminar

For those who are interested, we have a tour planned to the Arabian Horse Center, to visit the Arabian Horse Trust. This includes the art museum, gallery, library, scrapbooks, video presentation and also an Arabian horse skeleton (which may be interesting following the talk on chiropractics). We will need to know at registration time how many of you are interested in the tour, so don't forget to check the box on the registration form when you are filling it out.

Rounding out the day

The cash bar begins at 5:30 p.m. and the banquet and awards follow at 6:30 p.m.

After the banquet, celebrate the past year at the Cactus Moon on a gigantic dance floor while listening to country music. It's only five minutes away!

The November regional board meeting will take place with our old and new board members Sunday morning at breakfast.

Again, the seminar registration form is on its way to your mailbox very soon, so keep an eye out for it. — *Mary Lou McManaman*



Election time is just around corner

According to Section I of Article I of the By-Laws:

"The Board of Directors shall be made up of ten senior members. There shall be elected one representative from each of six districts of Region III and four members elected from the Region At Large. The district representatives shall be elected by membership of their respected districts. Each member of the Board of Directors shall serve a two year term. Each year, five

members shall be elected to the Board of Directors. In case no representative is nominated from a district, that position shall fall to an At Large position for that term."

Being a member of the Regional Board is an opportunity for members of Region III to be of service to their sport and to have an opportunity of contributing toward the improvement and success of our Region.

It is the responsibility of those Board Members who are leaving to take the lead in nominating their replacements. If the district cannot come up with a nomination, then we will nominate someone to run At Large.

National Board Member Dean Schrader is the Nominating Committee Chairman. Anyone interested in becoming a member of the Board should contact him at (303) 790-2558 or write to him at 9755 Bay Land, Castle Rock, CO 80104. We encourage anyone to become an active participant in the governing process of Region III. This is an opportunity to give back a little to the sport that has given us all so much. — *Dean Schrader*

Ballots go into the mail Oct. 1, so keep an eye out for it to get all the details.

No Bounce Cattle Bags

English/Western
Red, Blue, Black,
Grey & Fuchsia
Reg. \$40 Deluxe \$55
+ \$3 Shipping

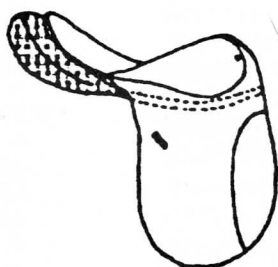

5/8 Slicker (Butt Warmer)

Red, Taupe, Black, Jade, Blue, Green, other colors
sometimes
Reg. \$50 Lined/Polar + \$100
+ \$3 Shipping

Custom made items are my specialty!

OVELL of mack

Box 243, 647 "R" Road
Mack, CO 81525-9724

(303) 858-7323

Hay Bale Bags

Desert Sand
Until 3/1/92 \$65
After 3/1/92 \$70
+\$5 Shipping

Hay/Grain Feeders

Desert Sand
Don't Breathe Dust
\$70 + \$3 Shipping

People Slickers

Insulated Water Bottle Holders
Collapsible Water Buckets

Call or
write
for
free
catalog



OFFICIAL RIDE RESULTS

Cavalier XXI 5/30-31/92

Sweepstakes:

Open - Lady's Charlie B/Janine Ancell
Novice - Eagle Mtn. Morningglory/George DeBoer

Open Heavyweight

- 1/1 Lady's Charlie B/Janine Ancell
- 2/6 Mahra Khan/Milne Parish
- 3/2 C.R. Krystalette/Pat Jubb
- 4/3 Raf's Rainbow/Dean Schrader
- 5/5 Sir Love/Matt Baker
- 6/4 Short Cut Sunday/Lonnie Smith

Open Lightweight

- 1/ Brown R Dawud/Judy Wise
- 2/1 Kristabar/Terri Roberts
- 3 Sackett/Lovell Grych
- 4/2 Brown R Seayn/Kathy Morris
- 5/4 Tamaron LaCE
- 6/6 Ales Fa Sahara/Diania DeCant
- /3 Dorothy Currier
- /5 Stacy Bowman

Competitive Pleasure

- 1/5 June's Lucky Mac/Jennie Smith
- 2/3 Deylynn Moyaia/Audrey Taylor
- 3/ Fad Beau Jur/Kathy Weigle
- 4/ Choco Boone/Dee Overholt
- 5/ Lady/Dale Smith
- 6/ La Nask/Karen Moe Boutte
- /1 Ariel Schrader
- /2 Larry Keckler
- /4 Lisa Sowell
- /6 Karen Laden

Novice Heavyweight

- 1/5 Eagle Mtn. Morningglory/George DeBoer
- 2/loc Jim Wright
- 3/1 DH Dusk/BJ Britton
- 4/6 Zee Beau/Diane Schisler
- 5/2 Mtn. View Echo Star/Nancy Reinhardt
- 6/4 Duchess Royal Duke/Bill Smith
- /3 Ben Munsee

Novice Lightweight

- 1/5 Dom Domingo/Carol Fredal
- 2/ Nautia/Paula Montano
- 3/ Seldom Seen Rico/Walter Haskell
- 4/6 Ya Velvet Lady/Penelope Freel
- 5/1 Black Velvet S.J./Sheryl George
- 6/3 Haydee/Kea Kercheval
- /2 Cheryl Britton
- /4 Kathleen Mussetter

Novice Junior

- 1/3 Phantom/Debra Anderson
- 2/4 BLM Sherman/Cara Cook
- 3/1 Benemerito El Prim/Chandelle Boger
- 4/5 Courtney/Ann Boller
- 5/2 Sir Sea Storm/Buddy Smith

Horsetooth Mountain - B Ride 6/6/92

Sweepstakes:

Open - Scharmoun/Neal McKinstry
Novice - P-K/Gary Wilson

Open Heavyweight

- 1/1 Scharmoun/Neal McKinstry
- 2/2 Basic Rhythm/Jay Freeman

Open Lightweight

- 1/1 Sackett/Lovell Grych
- 2/3 Delight's Turbo/Joanne Greer
- 3/2 Halizahn/Janet Enell

Competitive Pleasure

- 1/3 Wildfire Ibn Rayi/Jeff Wagner
 - 2/5 Fad Beau Jur/Kathy Weigle
 - 3/1 Shadow Play/Judi Tobias
 - 4/2 Max/Claudia Masters
 - 5/4 Yves/Jim Pascucci
- ### Novice Heavyweight
- 1/1 P-K/Gary Wilson
 - 2/4 LJ's Hanna/Donna Groh-Cake
 - 3/ Tiffany Cebreau/Christine Beauperthuy
 - 4/6 Pharalina/Wendy Milner
 - 5/ Big Red/Sandra Clayton
 - 6/3 Susie/Deana Wilson
 - /2 Mary Willman
 - /5 Joan Feldman

Novice Lightweight

- 1/2 Nautia/Paula Montano
- 2/3 Fiesta Ben Donita/Lauren Grimditch
- 3/1 Boushar/Denise Kahler
- 4/ Sierra Blue/Donna Schriefer
- 5/4 Sha Hiz/Nancy Rawcliffe
- 6/ Banner/Helen Stout
- /5 Maxine Martens

Novice Junior

- 1/1 Locust Hill Dewdrop/Gloria Bayer

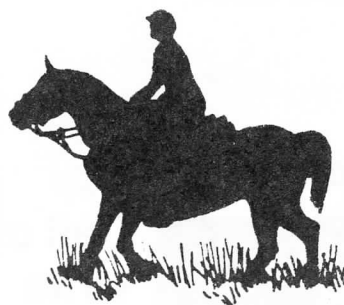

Colorado Trail Ride 6/13-14/92

Sweepstakes:

Open - PAR Sundance/Kathe Hayes
Novice - Phantom/Anne Boller

Open Heavyweight

- 1/1 Mahra Khan/Milne Parish
- 2/3 CR Krystalette/Pat Jubb
- 3/2 Lady's Charlie B/Janine Ancell
- 4/4 Raf's Rainbow/Dean Schrader
- 5/5 Short Cut Sunday/Lonnie Smith
- 6/6 Sir Love/Matt Baker

Open Lightweight

- 1/4 Par Sundance/Kathe Hayes
- 2/5 Brown R Seayn/Kathy Morris
- 3/3 Zane's Cisco Kid/Stacy Bowman
- 4/1 Kristabar/Terri Roberts
- 5/2 Cracker Jack/Mary Lou McManaman
- 6/6 Dancin Wind/Patti Embree

Competitive Pleasure

- 1/2 Gypsy/Kathryn Utke
- 2/ Lady/Dale Smith
- 3/5 Desert Russian/Cheryl Britton
- 4/ Sun Mtn. So Elegant/Lisa Sowell
- 5/4 Hahn's Diamond Rose/Larry Keckler
- 6/ WH Ms Pizazz/Karen Laden
- /1 Jenny Smith
- /3 Claudia Masters
- /6 BJ Britton

Novice Heavyweight

- 1/ Duchess Royal Duke/Bill Smith
- 2/5 BLM Sherman/Diane Schisler
- 3/ Susie/Deana Wilson
- 4/1 Good Golly Miss Molly/Judy Bengfort
- 5/2 Beau's Elation/Ben Munsee
- 6/4 Eagle Mtn. Morningglory/George DeBoer
- /3 Gary Wilson
- /6 Nancy Reinhardt

Novice Lightweight

- 1/4 Sadiq IBN Raffon/Maxine Martens
- 2/2 Silverado Storm/Sheryl George
- 3/3 Nautia/Paula Montano
- 4/1 Georgia Moon/Kathleen Mussetter

Novice Junior

- 1/5 Phantom/Ann Boller
- 2/2 Black Velvet/Mary Margaret Knudson
- 3/4 Fred/Heather West
- 4/1 Beau Rapsody/Chandelle Boger
- 5/3 Majic Carpet Ride/Debra Anderson

• BARN SALE

- PORTABLE ALUMINUM CORRAL PANELS great
- for safety riders, camping or hunting. Lightweight, attach to horsetrailer or freestanding.
- \$350 for 11 5' panels. Call Cheryl at (303)
- 469-6041.

David B. Thomas ride correction

Please note the following address correction for submitting ride entries to the David B. Thomas ride:

Lonnie Smith, Ride Secretary

P.O. Box 283

Flora Vista, New Mexico 87415

OFFICIAL RIDE RESULTS

Region 3 Benefit/Bridle Bit 6/27-28/92

Sweepstakes:

Open - CR Krystalette/Pat Jubb
Novice - Sierra Blue/Donna Schriefer

Open Heavyweight

- 1/1 CR Krystalette/Pat Jubb
- 2/4 Mahra Khan/Milne Parish
- 3/2 Raf's Rainbow/Dean Schrader
- 4/3 Sir Love/Matt Baker

Open Lightweight

- 1/4 Sackett/Lovell Grych
- 2/6 Halizahn/Janet Enell
- 3/1 Brown R Seayn/Kathy Morris
- 4/3 Zane's Cisco Kid/Stacy Bowman
- 5/2 Brown R Dawud/Judy Wise
- 6/5 Gypsy/Kathryn Utke

Competitive Pleasure

- 1/2 Glin Maybi/Betsy Dumph
- 2/6 Kai Callisto/Susan McKelvy
- 3/1 Sun Mtn. So Elegant/Lisa Sowell
- 4/3 June's Lucky Mac/Jenny Smith
- 5/ Choco Boone/Cheryl Judson
- 6/ Saucedas's Numero Uno/Kris Cummings
- /4 Ariel Schrader
- /5 Diana Pernicka

Novice Heavyweight

- 1/1 Eagle Mtn. Morninglory/George DeBoer
- 2/3 Duchess Royal Duke/Bill Smith
- 3/2 Mt. View Echo Star/Nancy Reinhardt
- 4/4 P-K/Gary Wilson
- 5/5 Beau's Elation/Ben Munsee

Novice Lightweight

- 1/5 Sierra Blue/Donna Schriefer
- 2/2 Sadiq IBN Raffon/Maxine Martens
- 3/4 Nautia/Paula Montano
- 4/1 Nightmare/Kary Woltman
- 5/6 Nipper/Margaret Lundy
- 6/3 Georgia Moon/Kathleen Mussetter

Novice Junior

- 1/1 Mi Dream/Sara Bernhardt

Feedbag depending on you to help NATRC

Laurie Butterfield, Region 3 National Board member, asks for your help and input on issues and concerns involving competitive trail riding. Please take just a few minutes to respond to the questions found in your Hoof Print newsletter. Show that you (as a Region 3 member) care about your sport, and take an interest in what happens to it at the national level.

Terri Roberts awarded 1991 Polly Bridges Memorial

Based on open high average horsemanship scores

On my priority list of things which make life worth living are activities with a high "fun factor," like riding NATRC. Reebok says, "Life is short, play hard" and this just happens to be my M.O. which fortunately has not yet caused me to experience any prison time . . . lets ride!

I now compete on the offspring of my former mount, two time National Champion Sabrina Bar a/k/a Bitch Woman. My current mount Kristabar, an eight year old half Arab, is a native New Mexican, who I broke last season. Several hundred miles later she is showing possibilities of filling her mom's shoes.

We all hope to begin a new season with an easy, white-bread-type ride. This year's reality check produced sleet, snow and trail speeds that threatened to cause nose bleeds. The new Perry Park ride couldn't have been more fun if we had tried. That group of yahoos made the trip worthwhile, even though an accident put my mare's leg in a cast for three weeks thereafter. The Colorado Trail ride was absolutely infallible due to management expertise. Unfortunately, prior to the ride, I had a lapse of common sense (and a powerful thirst), drank from a mountain stream and contracted a case of giardia. You've not lived until you have contracted a full-blown case of "beaver fever!" The Top of the World ride is a ride I look forward to - a good ride and great people. I was having a really good time ... before I got lost. Forty-five minutes late and hurrying to catch up, I overheated and succumbed to heat stroke. Lying on the ground, short of coherent thoughts my buddy rode up and suggested I get back on my horse and follow. As I had little time and many more miles, I did. Loping along, I was unseated when my head impacted with a low-hanging branch. I was sure I had ducked! More time was wasted searching for my hat which still contained most of my ponytail. I've never seen such a good-looking finish line!

Thinking back, it seems there was something outstanding about each ride I attended. The National Convention in San Jose, Calif., was no exception. Lonnie Smith, my S.O. and I set out from Aztec, New Mex., to Sacramento, Calif., a week early to visit my family. Then, after borrowing a vehicle, we proceeded to the convention via the "California freeways." Boy howdy, we were doing really well too. Got off the right exit and drove to the exact building - all on the first try! Pulling to the curb, we went in to check the luggage before looking for parking. We were somewhat confused by the layout of the lobby. Walking up to the front desk we asked where to check in. The reply was "Why don't you go to the hotel next door - you're at the bank." A small faux pas. Other than dragging the 60 lb. "Polly" award through airport terminals in what appeared to be a small casket, the rest of the trip was without incident.

Having competed since 1980, I look forward to each new season as another adventure. And yes, if you are wondering, I am blonde. - Terri Roberts



HELPING Foothills Ride manager Dean Schrader (center) keep on his toes are Kathe Hayes (left) and Terri Roberts (right). (Photo provided by Terri Roberts.)

Colorado Trail ride – something for everyone

The sun shone! This was like a special blessing for the 50 riders and horses competing in the "Aloha" ride of the Rockies. Ride management managed to maintain good humor despite several klutzy screw-ups which were good for laughs. The fly-by-night tarp covering the briefing location



ROCKY SEEMS TO BE CONTENT just to stand right where he is (as long as Ed Boutte doesn't make him get any closer) and check out the pop can clad monster in front of him. (Photo by Dee Overholt.)

pointed out the need for a regular tent structure for all Region 3 rides, as the poles came crashing down narrowly missing folks seated beneath it.

Judges were Rod Niwa of Alberta, Canada, vet, and Susie Witter of Colorado Springs, horsemanship. They reviewed competitors in various locations at deviously devised obstacles including the famous pack burro "Seven" in full regalia complete with clanking sody-pop cans that grabbed the attention of both riders and horses. Ask Lovell Grych and Sackett or better yet, Ed Boutte and Rocky about "Seven-up!"

Award winners were Kathe Hayes on Par Sundance, Open Sweepstakes and junior rider Ann Boller on Phantom, Novice Sweepstakes. Kathryn Utke on Gypsy was first place in the Competitive Pleasure division.

Card cheats were easily identified in the 5 card stud played out over the two days of the ride with the bunch from New Mexico (and they know who they are) displaying an uncanny ability to manufacture winning hands. Ride Steward Dick Arbour identified winners in that game and passed out the prizes to the best hands. Our thanks to all riders, horses and workers for making it a weekend to remember. – Dee Overholt

Amanda Miller proves trailmaster skills

Region 3's youngest and best trailmaster Amanda Miller displayed her considerable skills at mapping, timing and sleuthing out trails for the 1992 Colorado Trail Competitive Trail Ride at Buffalo Creek. Amanda rides as if she was born in the saddle and is intimately familiar with trails, roads and national forest near her home at Green Mountain Ranch. She accepted the challenge of trailmaster for the ride when her mother Terri was unable to fulfill the demands of the position, due to full-time employment.

Amanda devoted after-school hours to covering the territory and her efforts paid off. Competitive riders and fellow ride management agree she did a superb job. Her briefings were competently delivered and ribbons (including one tied from a giraffe's head) were so well placed that no one went off course.

Hats off to Amanda Miller, a 15-year old with presence and ability beyond her years. We congratulate her for a job well done. – Dee Overholt



AMANDA IS SHOWN AT RIGHT riding one of the Green Mountain Ranch Peruvian Paso horses. (Photo by Dee Overholt.)

Region 3 marks loss of long-time friend

July 12, 1992, marked the passing of one of Region 3's best-liked people . . . friend, competitor and ride manager, Jim Peek. Jim's history included establishing the Rocky Mountain High ride. His first wife, Violet was a President's Cup winner and second wife Evelyn took to competitive trail riding as well. We will miss Jim, and our condolences go to his family.

Evelyn Peek responds with this note:

"Please accept the heartfelt thanks of all the Peek family for the flowers, cards and prayers we received from the NATRC members, and for all the good years and happy trails that he enjoyed with you."

Also from daughter Virginia (and Evelyn):

"Dear Region 3; NATRC, the flowers were a wonderful remembrance. Dad would be especially pleased. Your organization was a great part of his life. He enjoyed all your friendship so much. So from our hearts, we the Peek family, thank you."

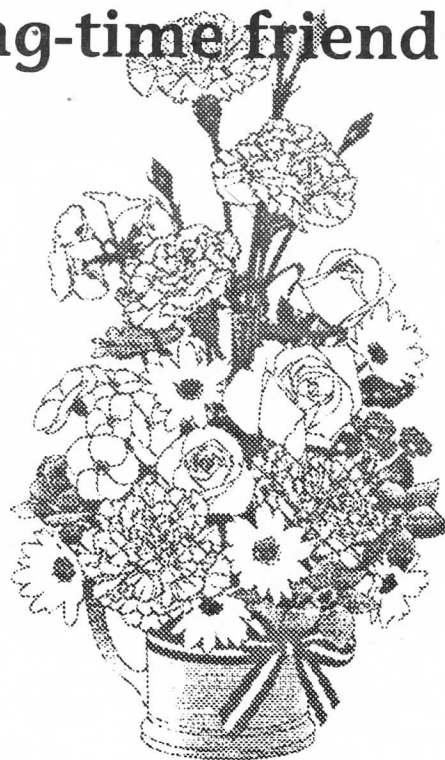

Attention workers look at this!

At the May Board of Directors meeting, the Awards Committee proposed a revised schedule of awards for Region 3 workers. The Board passed the proposal and voted to make the awards retroactive. So workers, be sure to attend the Region 3 seminar in Denver in November to receive recognition for your help to Region 3. — Pat Jubb

Editor's note: If you know of a worker who does not get the newsletter, please pass the word on to that person to come attend the seminar.

Worker patches at levels: 250; 500; 1,000; 1,500; 2,000 points ad infinitum.

- 3,000 points: Silver goblet
- 4,000 points: Plaque engraved with points and name
- 5,000 points: Three choices: Jacket embroidered with points/name; a picture frame; or a Leatherman tool
- 6,000 points: Drop plaque at every 1,000 point increment through 9,000
- 7,500 points: Large pewter plate engraved with points/name
- 10,000 points: Large silver bowl

Colorado Trail adoption update

JIM and Marguerite Porter, Kathryn Utke (and spouse), Jill Talbot and Jeff Hicks all worked on the Copper Mtn. section of the Colorado Trail that has been assigned to Region 3 for lifetime maintenance. They used chainsaws to help clear the trail and reported any water damage to the rangers. But . . .



MORE HELP WILL BE NEEDED to fix bogs and creek crossings. Can Kathryn (and the Colorado Trail) count on you for just one day next year? Please contact Kathryn at (719) 495-3431.



PHOTOS FROM LEFT: Jim Porter proves his talent with dangerous power tools while Marguerite Porter and Kathryn Utke get the chance to ride one of the prettiest portions of the Colorado Trail.

The days of

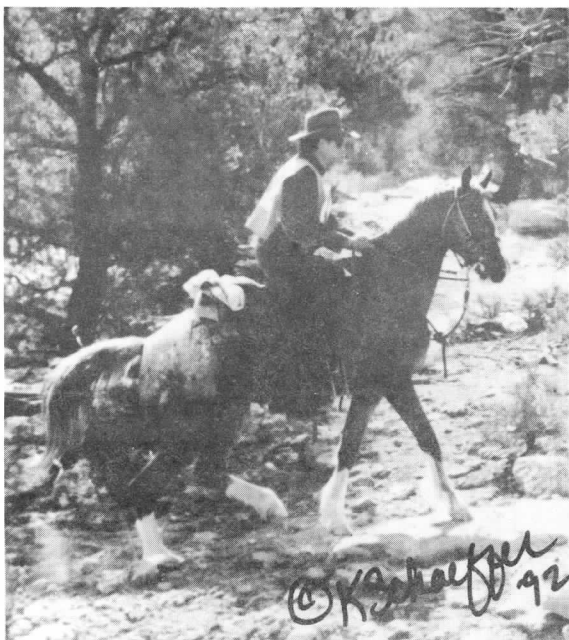

Novice heavyweight rider Calvin Reed demonstrates his first-place horsemanship skills while riding Fill My Shoes at the Anasazi B ride April 12, 1992. (Photo Kristi Schaeffer.)

Only three more rides left in the 1992 ride season! Not to be taking place. And not long after that, the snow will be we look forward to seeing old friends and finding new friends.



Veterinary judge Jennifer Bowers of Bellville, Tex., goes over Dancin Wind with a fine-tooth comb. Open lightweight rider Patti Embree looks on while secretary Kris Ford writes down every detail.



Open heavyweight rider Neal McKinstry rides off this page at the Horsetooth Mountain ride, June 6, 1992. Neal and his horse Scharmoun both garnered first-place awards. (Photo Jill Talbot.)

Yours truly (left) listens to the clever scheming of horsemanship judge Kathy Morris (center) and vet judge Ron Pappan (right) at the Horsetooth Mountain ride near Fort Collins, Colo. (Photo Jill Talbot.)



Wild west
to spin q
tales and
delight r
onlooker
Bit/Regio
awards c
left are h
Matt Bak
McKinstr
Kris Cum
Bowman
Bowman
int. ct
But... el

of summer

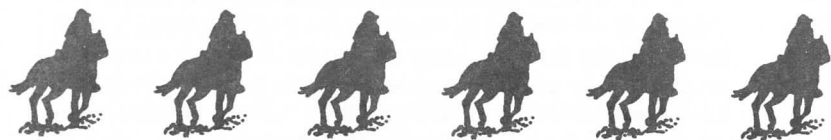

so far off in the distant future, the Region 3 seminar will
 flying again. The riding season passes so quickly when
 ds on the trail!

Novice sweepstakes
 winner Donna Schriefer
 curries Sierra Blue during
 the Saturday lunch break
 at the Bridle Bit/Region 3
 Benefit ride held June 27-
 28, 1992.

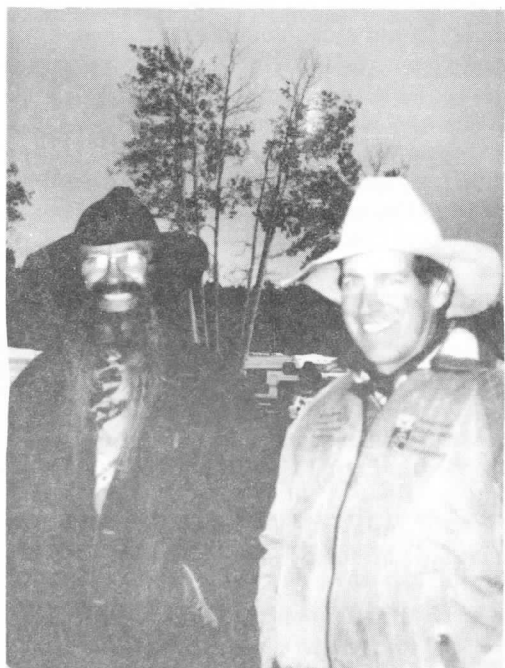

Vet judge Ron Pappan (left) and horsemanship
 judge Bill Bohannon mug for the camera at the
 end of the beautiful El Jinete Solitario ride near
 Durango, Colo., on July 25-26, 1992.



mers gather
 stionable
 ne up to
 rs and
 at the Bridle
 3 Benefit ride
 emony. From
 t Jim Brown,
 , Neal
 Lovell Grych,
 ings, Stacy
 nd Frank
 Making the
 Laurie



Interesting rock forma-
 tions, dinosaur footprints
 and a lush green
 meadow form the stage
 for the Foothills ride at
 Perry Park, Colo., Aug.
 15-16, 1992.

REGIONAL BOARD HIGHLIGHTS

August 29, 1992 at Judd and Linda Adams' beautiful Boulder, Colo., home. Board members and guests present: Jill Talbot, Ike Mosgrove, Frank Bowman, Stacy Bowman, Laurie Butterfield, Kathryn Utke, Susie Witter, Pat Jubb, Mary Lou McManaman, Dean Schrader, Neal McKinstry, Dee Overholt, Joyce Calhoun, Cindy Wright, Judd Adams, Linda Adams and Lisa Sowell.

The meeting began with a review of the minutes of the May 2, 1992 meeting. Note changes to minutes: name McFarland to McDonald, Judy Wise's name spelled incorrectly. Delete the word year in regard to engraved plaques and replace with mileage/points. During review a discussion took place pertaining to the CP division. The minutes were approved as corrected.

Membership report – Ike Mosgrove –

An updated membership list was passed around. Judy Miller is assisting with horse/rider mileage according to Susie. Pat voiced her concerns over whether people should be listed as members pending confirmation from national. A membership history was passed around and Jill encouraged us to remember to help promote new riders. Discussion about having so many workers who do not want to become members. Is this because of fee cost, particularly the national fee? Susie was curious about how ride managers were taking care of the vest deposit money retained at their rides. Shouldn't the destination of where the money was going be indicated on a sign or something, instead of a verbal commitment? A proposal to the national board dated Nov. 4, 1989 was brought out and indeed there was similar verbiage in regard to fund-raising for national board. There was also mention of free ride raffle tickets being sold to raise money. This had been voted on and approved by the national board at that time. Suggestions/options were discussed about where vest deposit money should be put including returning the money to the regional board for redistribution. Susie motioned that deposit money be: 1. Refunded to rider; or 2. Ride manager can take said money and put into a clearly specified fund; or 3. Put the money into the general funds account; 2nd/approved. This policy will be included in the ride managers' packets. Discussion to increase Region 3 membership dues. After much discussion, the motion to increase all types of memberships by \$5 (family = \$18, senior = \$15 and junior = \$13) was 2nd/approved. Another motion to increase the Region 3 ride fee from \$4 to \$6, after some discussion; 2nd/approved. Three dollars will go to the national board fund and the other three will help bolster our general funds account.

Newsletter – Lisa Sowell –

Discussion of what still needs to go into the upcoming fall issue. There was mention of creating a special membership for workers, hold for next meeting agenda. (Anyway, back to newsletter.) Suggestions for additional articles and need to have ride managers send in their ride write ups. Some members present thought that Hoof Print should cover Region 3 more thoroughly, especially the ride results. Items have been forwarded to Ruth in the form of our newsletter for her perusal, plus the odd occasional story.

Note to ride managers ... the board has made a policy to specify that vest deposit money be handled in the following manner: retained by rider, placed into fund as clearly specified at ride or placed into the general fund account.

Membership lists/labels – Pat Milltzer (by Jill Talbot) –

Laurie motioned that Pat should be given 100 worker points for her yearly efforts retroactive to when she first started them 5 years ago; 2nd/approved.

1992 Year-end seminar – Mary Lou McManaman –

A list of prices, agenda and program was distributed. A discussion followed on having vendors and then dealing with hotel and city licenses. Mary Lou would like today's attendees to donate door prizes at seminar and also to think about ideas for a big-ticket donation drawing item. More discussion on the speakers and their schedules, election and when to hold the board meeting. A big thanks to Mary Lou for her efforts.

Colorado Trail Committee – Kathryn Utke –

First phase of trail maintenance went well, however we still need to go up and do additional bog and creek crossing work. This will be a little more difficult, and will require more volunteers to accomplish the task. Arrangements will be made for next year. Kathryn mentions again that if we continue to show little or no support for our section of the trail that we should consider giving up our portion.

Lunchtime with Adams' Catering (yum yum!)

Publicity/clinic – Frank and Stacy Bowman –

Will work on preparing the Region 3 booth for the national convention in Lexington, KY. Have had some articles published in local papers. Discussion of display/booth space at the National Western and Colorado Classic.

Historian – Judi Tobias –

Everything status quo, would like anyone out there with extra NATRC-related pictures to please send them for the photo albums.

Judge's committee – Susie Witter –

Discussions of judge selections at remaining rides, this committee has worked out well in its capacity. Ideas for recruiting more vet judges and how to go about doing it were talked about.

Supplies – Dee Overholt –

Everything fine (followed by a round of applause).

Awards – Pat Jubb –

Gave invoice to Joyce for purchase of various awards and gave Jill a schedule of awards for her records. Pat then put on a show and tell on the awards and discussed costs. A motion was made to approve payment to Pat for the purchases; 2nd/approved. Also (while Joyce was writing checks) Mary Lou was given start-up money to get things rolling for seminar.

Benefit Ride report – Amy LeSatz (by Jill Talbot) –

Upcoming elections

– maybe you or someone you know would like to be a part of the decision-making process of Region 3. Contact Dean Schrader (303) 790-2558 right away!

A financial report was distributed regarding the ride. A discussion followed about problems that had occurred at the ride. This brought up the question of whether or not to print Dr. Gene Naugle's letter of resignation in the newsletter. Following much discussion and after a vote, the letter will not be put in. Jill will contact Gene regarding this.

Nominating committee – Dean Schrader –

Hasn't had much input from outgoing members. We are coming into an odd year and need 4 at-large members. Definite will-runs include: Janine Ancell, Mary

REGIONAL BOARD HIGHLIGHTS

Lou McManaman and Dee Overholt. There was a request for suggestions of other candidates, Dean will contact a few people but need help as he will be traveling. Jill and Lisa offered to help. The date for mailing out election and ballot information will be Oct. 1, 1992. Ballots have to be postmarked by Nov. 1, 1992 unless attending the seminar, then the vote is cast at that time.

Fund-raising – Stacy Bowman –

Plans in the works for the Central City trip during seminar.

Treasurer's report – Joyce Calhoun –

Distributed the finance report (found elsewhere in fall newsletter). Discussion of various aspects of funds including an additional approximate \$900 from the Benefit Ride into the general account. Good report (such great detail!), nice job Joyce!

Financial Summary

1/1/92 thru 8/24/92

Total income	\$ 6,257.66
Total expense	3,032.00
Overall total	\$ 3,225.66

Account balances as of Aug. 24, 1992:

General account	\$ 1,117.26
Nat'l. board	\$ 2,108.40
Sue Bretag	\$ 6,416.58
Ken Burkdoll	\$ 774.74
Ruth Tyree	\$ 700.82

Bylaws – Jill Talbot –

Revisions and/or amendments to the following bylaws, order of business, standing rules, horse and rider awards, and worker awards voted on and approved: Article III, Section 6. The President shall appoint a Nominating Committee for the annual election at least 90 days before the annual meeting. This committee shall solicit candidates from each district for district representatives according to the election procedures listed in the Standing Rules. Article VII Section 6. By a vote of two-thirds of the Board of Directors present and voting, any member may be removed from membership as provided under Article I, Section 4 for valid cause. Article XI Order of Business Section 1. Change format to one presently used a board meetings (see agenda for summer meeting as an example). Standing Rules Region III Management 1. Riders fee shall be \$6.00 per rider for each ride. Three (\$3.00) dollars of this money shall support the National Board members travel expenses. Three (\$3.00) dollars shall go for Region III General Fund. 4. The Region III slide show and videos may be used by members free of charge or by outside groups for a fee of \$10.00. Moneys shall be earmarked for replacement. 5. Region III will not rent vests and stethoscopes to other organizations. Horse and Rider Awards 8. Members who do not renew their memberships by Mar. 1 of the year will have to pay an additional secretarial fee of \$15.00 in order to have their mileage and points calculated by the point secretary. Worker Awards 3. Add to points list (after Membership Chairman) Mailing Labels 100 points.

Ride Book – Sena Fitzpatrick –

Sena and Don Grieser are looking to relocate.

National Board Report – Laurie Butterfield –

Region 3 publications well-received by national board. Regions are encouraged to plan something for National Trail day, June 5, 1993. Discussion of ideas about what to do with the open junior division including offering three weight divisions in open, or allowing juniors to compete in the regular open classes. Members present felt most strongly about allowing juniors the option to compete in the regular classes, she will take this opinion to the national board. High mileage horse or rider medallion program as follows: 4,000 miles earns bronze medallion; 7,000 a silver; 10,000 a gold and 15,000 a gold with diamond medallion. President's Cup criteria proposal – points for first 16 rides started included four rides to be out of region. Tie would be broken based on first and second places, not sweepstakes. Members present had consensus for Dean to take to national board.

Safety Rider program – Jill Talbot –

Receiving good support for guidelines. Discussion of articles regarding accidents written about in Hoof Print. Jill would like to research insurance more thoroughly as NATRC's policy is a general liability policy only. She would like to see a mandatory M.D. or clinic on call for rides. More suggestions for horse first-aid kit and use of walkie-talkie and/or cellular phones for emergencies. Discussion of ways to get better help if needed into remote areas of rides. Idea of offering an emergency card in rider packets for rider to voluntarily fill out and carry on person during competition. Dee would like to see some tightening up of certain guidelines for safety rider leader and a few other guideline improvements. Another discussion followed about ride managers being members.

Old Business –

Ride book made a \$119.19 profit (great!) Other regions are interested in using our Youth Manual, so Jill is getting a quote from her printer on another press run and we need to figure in a possible profit. Will likely hold until after Jan. 1 to re-print.

New Business –

Walkie-talkie sets, keep ideas or good deals for purchase of sets in mind. Mary Lou is sending year-end seminar invitations to all national board members. Jill received a thank you letter from the Horsetooth ride for her help and thought it might be nice for ride managers to keep this gesture in mind for their volunteer workers. Crazy Horse Resort in Buena Vista, Colo. area has contacted national about the possibility of offering their area and nearby national forest trails access for a ride. Gloria Becker is sending them information about NATRC.

The next regional board meeting is scheduled for Nov. 8, 1992. It will be a breakfast meeting and will begin Sunday at 8:00 a.m.

Meeting adjourned at 5:20 p.m.

Respectfully submitted by Lisa Sowell

National horse and rider high mileage awards – new medallions will be offered at the 4,000, 7,000, 10,000 and 15,000 mile level.

BITS AND PIECES

Region 3 renewal/newsletter subscription

If you haven't renewed your Region 3 membership, the cutoff date for receiving the *Region Three Newsletter* will be June 1 of the same year. National (but not Region 3) members will receive two complementary newsletters only unless they join Region 3.

Eligibility for Region 3 year-end awards

All national NATRC members who are dues-paying members to Region 3 NATRC are eligible for regional placings and awards.

Requirements:

Open horses and riders must enter three (3) rides per season and accumulate a minimum of 30 points to be eligible for year-end placings. Open horses and riders will be eligible for the Ruth Tyree High Average Horsemanship and Ken Burkdoll Combined High Average Horse/Rider awards if they enter a minimum of six (6) regional rides. All rides started will be counted.

Competitive Pleasure horses and riders must enter two (2) rides per season and accumulate a minimum of 20 points to be eligible for year-end placings. Competitive Pleasure horses and riders will be eligible to compete for the High Average Combined Horse/Rider award but must enter a minimum of four (4) rides per season. The top horse in Competitive Pleasure shall be considered as a sweepstakes horse within the class and shall receive 2 additional points as done in the Open and Novice divisions. Novice horses and riders must enter two (2) rides per season and accumulate a minimum of 12 points to be eligible for year-end awards.

Horses and riders receive 4 points for ride completion and a sweepstakes horse receives 2 points (18).

Memo to ride managers

Rides are requested to send the results of a ride to national within two weeks after the ride. Ride results Region 3 rider fees should be sent at the same time to the point chairman.

Verification of points and mileage

The point secretary keeps all Region 3 members' points and mileage each year. You are welcome to verify your points with the chairman by Oct. 15 of the current year, otherwise you must accept the points as calculated by the point secretary. Region 3 NATRC members who have not renewed their memberships by June 1 of each year will have to pay an additional \$15 secretarial fee if they wish to have either their horse or rider points and mileage recorded.

Contact Pat Jubb, 3455 Hartsock Lane, Colorado Springs, CO 80917, (719) 574-8522.

Breed award eligibility

To be eligible for breed awards at each ride, you must send in a copy of your horse's registration papers with the ride entry. This copy will be returned to you the day of the ride.

Ride Book

If you need extra copies of the 1992 Ride Book, contact Sena Fitzpatrick at (505) 783-4347 or Iris Mosgrove at (719) 495-2906.

Comprehensive clinic packets available soon

Stacy and Frank Bowman have produced an informative packet to be offered for clinic use. This information is available to clinic coordinators under the following guidelines: Any clinic put on as a NATRC clinic and using Region 3 materials, must have a current Region 3 member as liaison who will check out the packet and be present at the clinic. Contact Stacy or Frank at (303) 838-6343.

Computerized membership mailing labels offered

Pat Militzer is in charge of computerization of membership for Region 3. She is also takes care of the mailing labels for the *Region Three Newsletter* and provides labels for ride chairs and clinic organizers. These lists offer much information and can be categorized by districts, zip codes and include people who have ridden in the past two years. They can be helpful to solicit participants for all Region 3 NATRC events. Note to ride managers: Submit requests for rider lists with ample time for Pat to prepare them, not at last minute, please! The fee is \$5. Contact Pat Militzer, 1190 Marshall Road, Boulder, CO 80303, (303) 494-8219.

When paying for mailing labels or advertising . . .

If you are using Pat Militzer's services for mailing labels, or putting an ad in the *Region 3 Newsletter*, please make your check out to NATRC/Region 3.

Ride critiques in Region 3

Region 3 is re-introducing the previously discontinued ride critiques at the regional level. Everybody benefits when you take the time to fill the form out and return them to the specified person, thank you.

LETTERS

Dear Region Three members,

I recently rode the Colorado Trail competitive ride – what a beautiful ride if some of you missed it! During the ride, my horse went berserk about three miles before camp and I was injured. If it hadn't have been for the concern and help of Lovell Grych, I don't think I would have made it back. She caught my horse, helped me on and cared for me until I was back in camp. At that time, several people expressed their concern for my welfare. Thank you to Kathy Morris for determining that I needed an ambulance, thanks to the Norfolk Ambulance Co. and especially to Jean Boettcher for staying with me at the hospital and transporting me back to camp. Too bad I missed the "hula!" I realize what nice friends we all meet on the trail and when the chips are down (or myself down underneath my horse) how great it is to help a fellow rider. Another great big thanks to all of my super trail-buddies – the Ancells for having to literally carry me everywhere and to the Smiths and Roberts for following us home. If I missed anyone, it's because I couldn't remember if I tried . . . but THANKS TO EVERYONE! – Patti Embree

P.S. The saga goes on and I am looking for a new horse. If you hear of anything with a brain, send them my way.

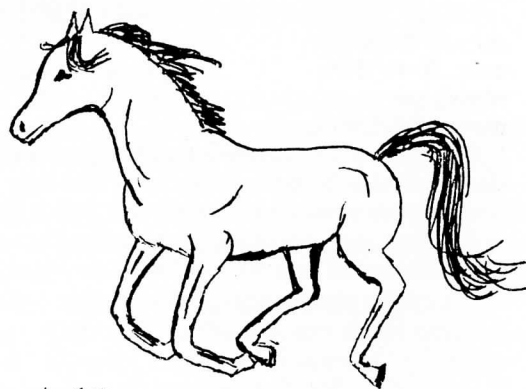

PATTI EMBREE

The horse is God's gift to man.

– Arabian proverb

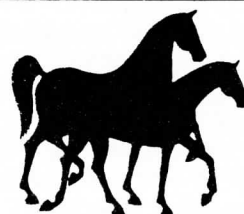

THE CORRAL

1711 15th Street □ Boulder, Colorado 80302

Phone (303) 443-0090

Specializing
in English
tack and apparel.

Kathe Hayes kept busy at convention

NATRC Convention '92 or bust

What wonderful experiences would I find traveling to California for the NATRC convention?

The first was flying in a puddle-jumper to Denver over some familiar riding spots in the mountains around Durango. They looked familiar even though snow-covered and frozen. I had to tell everyone on our small plane about NATRC and the trails.

Next, arriving in Denver, I spied a familiar face waiting for a plane. Let's see, could it be, why yes! Lovell Grych. Lovell of Mack, of course. She's glad to have a travel partner on the big bird, me too! We discuss everything from soup to nuts on the plane. Rabbit Valley will be fun again this year, Lovell has ordered excellent weather, she promised.

Looking down, we see green. Must be in California. To our amazement, there are leaves on the trees and flowers in bloom when we get outside the airport.

Our trip to the hotel is full of oohs and ahhs, the driver was from Ethiopia. We arrive at the Fairmont Hotel and it is the largest building in the city. Lovell and I feel like "country mice" in the big city. Lovell managed to secure us a room by the pool, complete with palm trees and a view. She has a way with desk clerks.

After settling in our room, we decided to go for a walk and check our San Jose, at least the two block surrounding the hotel. To our surprise, we found a mounted policeman, of course we had to rush over and check out the horse. Officer Ernie Brown and his Morgan Scotty are going to give a talk to our group on Saturday.

It is finally time to register and get our packets for the convention. Region 1 has secured the Presidential Suite for the hospitality room. It was there where I met several of the people whose names I read about so often in Hoof Print. It's great to put the names with the faces.

After having dinner, I began setting up the Region 3 booth. I was determined to make it the best. I decorated with computerized Christmas lights that blinked in four different modes. Needless to say, the booth attracted attention. Next, I had a road map of the US with all of the regions outlined. Surrounding the map were all of the Region 3 1992 trail rides. I outlined all the major highways to our region and the title read, "ALL roads lead to Region 3." During the course of the weekend the map proved to be quite useful. People enjoyed seeing where they lived in relation to our rides and I pointed out to most everyone that it really wasn't far from where they lived. Even the gang from Georgia said, "Get on I-40 and hang a right at Albuquerque."

Over 40 People from all over signed up to receive the 1992 version of our Ride Books. This has certainly been a good way to spread the word about NATRC and Region 3. There were some prospective advertisers that signed up as well. I had loads of pictures from all over the region that showed our various terrains.

People examined them carefully to see if Colorado and New Mexico was worth exploring. Of course, most of the pictures were of Patti Embree and myself and our splendid mounts. I did have the now famous picture of Pat Jubb doing the log obstacle at Cavaliers. The Region 3 t-shirts were displayed in the booth also. The profits are going to support the national board members' trips to the national meetings.

Lovell had a booth at the General Store. There were many booths all packed with horse items. I have to admit, if it was made for horse and rider, it was at the convention. Rita Schlim, Region 1, put the General Store together and did a great job.

Becky Hart's talk on her experiences in Stockholm was the only seminar I attended, but Region 3 was well-represented at the seminars. Pat Jubb, Laurie Butterfield, Susie Witter, Janet Enell, Lonnie Smith, Terri Roberts, Dr. and Mrs. Quintana, Lovell Grych and Dean Schrader were all at the convention.

By Saturday night, everybody was ready for the grand finale – the Awards Banquet. Region 3 people all sat together. We were the third largest group at the convention, beaten only by Regions 1 and 2. We were also well-represented in the awards placings as well with three National Champions, the Polly Bridges Memorial Award, high-point half Arabian and Pat Jubb was awarded the Jim Menafee lifetime membership! Region 3 also had the loudest cheering section (what would you expect with Terri and Kathe at the helm?).

Closing the evening, we listened to speeches by Betty Young, owner of Barthart the Hall of Fame horse, and Pat Seymour, owner of Spring, President's Cup winner. The speeches were inspirational and left me with chills, hoping that someday my horse may achieve these awards.

The entire convention was a culmination of the spirit, joy and camaraderie that our sport brings to all of us. I will never forget and will always cherish my memories of the 1992 NATRC National Convention.
– Kathe Hayes



SCOTTY THE POLICE HORSE attempts to hitch a ride on the back of Officer Ernie at a demonstration in San Jose, Calif.

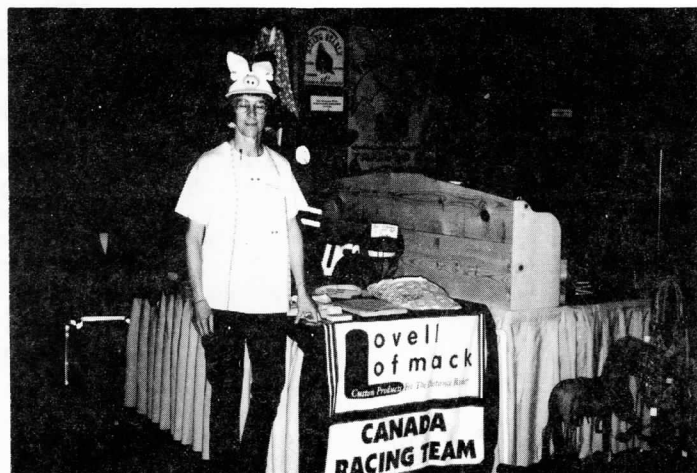

LOVELL GRYCH in full regalia at the National Convention.

NATRC/Region 3 membership application - 1992

Name _____ District 1 2 3 4 5 6 (See below for your district; please circle)
(List both adults if a Family membership)

Street _____ City _____ State _____ Zip Code _____

Home phone (include area code) _____

Work phone (include area code) _____

Date nat'l. membership expires _____

APPLICANTS FOR REGION 3/NATRC MEMBERSHIP MUST BE NATIONAL MEMBERS ALSO!

List Juniors if a Family membership (age 10-17). If 17 at the beginning of 1992 ride year, you will ride as a Junior for the rest of the ride year. Juniors may ride upon reaching 10 any time during the ride year.

FAMILY MEMBERSHIP: Husband and/or wife and children under the age of 18

SENIOR MEMBERSHIP: Any person 18 years of age or older

JUNIOR MEMBERSHIP: Any person between age 10 and under the age of 18

Junior members in the family

Birthdates of Juniors



List horses you or your family intend to ride in the 1992 ride season. This information will help the Point Secretary. **Please do not use nicknames!** Be sure you use the same correct name on all ride entries. **PRINT CLEARLY!**

Horse	Breed	Age	Registration Number
_____	_____	_____	_____
_____	_____	_____	_____
_____	_____	_____	_____
_____	_____	_____	_____

FAMILY MEMBERSHIP: \$13.00 (2 votes)

SINGLE SENIOR MEMBERSHIP: \$10.00 (1 vote)

JUNIOR MEMBERSHIP: \$8.00 (no vote)

OPTIONAL: Donation for Region 3 National Board Members' expenses: \$ _____

Amount due from above: _____

Total amount: _____

MAKE CHECKS PAYABLE TO NATRC/REGION 3

How/where/when did you first find out about competitive trail riding? _____

Which was your first ride? _____

What do you like about NATRC? _____

How would you like to improve NATRC rides? _____

YOU MAY KEEP THIS PORTION FOR YOUR RECORDS IF YOU WISH

Region 3 dues paid: \$ _____

Donation: \$ _____

Total amount: \$ _____

Mail to: Iris Mosgrove, 10590 Egerton Road, Colorado Springs, CO 80908. You will receive a Region 3/NATRC membership card upon receipt. If not, please check to be sure we received your application form and membership fees. Call Iris at: (719) 495-2906.

Membership in Region 3 is from Jan. thru Dec. (calendar year). Please note if you wish to be eligible for year-end horse and rider points/mileage, you must renew by Jun. 1 of each year or be charged \$15.00 additionally. All renewals must be received by that date so the 1992 membership list may be completed. New members of NATRC who wish to become members of Region 3 must pay Region 3 membership fees by the weekend of the last ride of the season to be eligible for regional awards. Applicants for Region 3 must also be national NATRC members. The rules and by-laws of national NATRC will be followed. Be sure to carry your national NATRC membership card to each ride to present in case any question regarding national NATRC membership arises. National NATRC members pay \$7.00 less than non-members.

DISTRICT I: (New Mexico)

DISTRICT II: (Colorado)

DISTRICT III: (Colorado)

DISTRICT IV: (Wyoming, Montana and Canada)

DISTRICT V: (Colorado)

DISTRICT VI: (Colorado)

Except northwest corner, east of the continental divide. Includes Raton, Taos, Santa Fe, Albuquerque, Chama, etc.
East of continental divide, south of I-70. Includes Colo. Springs, Littleton, Englewood, Evergreen, Sedalia, Conifer, etc.
East of continental divide, north of I-70. Includes Golden, Ft. Collins, Boulder, Longmont, Loveland, etc.
San Juan Basin area, west of the continental divide, south of Red Mtn. Pass (New Mexico side). West of the continental divide, north of Hwy. 60. Includes Farmington, Cortez, Mancos, Durango, Pagosa Springs, etc.
West of the continental divide, north of Red Mtn. Pass (Utah). Includes Grand Junction, Craig, Meeker, Montrose, etc.

NATRC membership application

NATRC offers six membership plans (check membership plan desired):

- ☐ 1. FAMILY membership (\$35 per year) Household of one or two adults and children (one vote)
- ☐ 2. SENIOR membership (\$30 per year) Single adult member (one vote)
- ☐ 3. JUNIOR membership (\$20 per year) Single junior member under age 18 (no vote)
- ☐ 4. ASSOCIATE membership (\$45 per year) Equine-related groups or businesses (no vote)
- ☐ 5. SINGLE lifetime membership (\$250) Any person of any age (one vote)
- ☐ 6. FAMILY lifetime membership (\$350) Household of one or two adults and children (two votes)

Membership is for twelve months from date of receipt

All NATRC memberships include: rule book, membership cards, club patch, ride schedule, newsletters and eligibility to compete for NATRC annual high score awards and championships, and reduced ride entry fees.

PLEASE LIST ALL FAMILY MEMBERS

Name(s) _____

Street _____ City, State, Zip _____

Phone (____) _____ Birthdate of junior(s) _____ \$ enclosed _____

NATRC Specialties*

- ☐ Lapel Pin \$3.00
- ☐ Patch (incl. w/ membership) \$1.75
- ☐ Poster \$1.00
- ☐ 10" Decal \$2.00
- ☐ 4" Decal 2 for \$1.50
- ☐ Bumper Stickers \$1.50
- 2 for \$2.75; 3 or more \$1.25 ea.
- ☐ Hat \$4.50 + \$2 P&H 1-5 hats
- ☐ Jacket \$30.00 + \$3 P&H
- Size ☐ S34-36 ☐ M38-40 ☐ L42-44 ☐ XL46-48

NATRC Manuals*

- ☐ Rule Book (incl. w/ membership) \$2.00
- ☐ Judge's Manual \$5.00
- ☐ Rider's Manual \$4.00
- ☐ Management Manual \$4.00
- (plus P&H 1-3 manuals)

NATRC Videos

- ☐ Vet Judge Video \$20.00
- ☐ Horsemanship Video \$20.00
- ☐ Both videos \$35.00

Contributions to NATRC are

tax deductible

If you wish to show your added support by contribution to our Foundation, Awards, Student Loan or General Funds, please increase the amount of your payment and direct how you wish it to be used.

- ☐ \$10 ☐ \$25 ☐ Other

How did you learn about NATRC?

* All prices subject to change without notice, any item may be purchased without membership

Former membership information

Region 3

Make checks payable to NATRC (U.S. funds only) and mail to NATRC, P.O. Box 20315, El Cajon, CA 92021
Phone: (619) 58-TRAIL California residents please add 8.25% sales tax for manuals and specialties.

WELCOME NEW MEMBERS

NATRC and Region 3:

- Larry & Sigrid Achorn; Berthoud, CO
- Russell & Linda Jones; Aztec, NM
- Diana Makris; Buena Vista, CO
- Laura MacCallum-Groome; Conifer, CO

Welcome back:

- Diana, Tom & Heather
- DeCant; Tijeras, NM

National NATRC but

not yet Region 3:

- Kit Schmidt; DVM,
- Dolores, CO

Wedding bells ring in Region 3

As many of you may already know, Judy Wise became Judy Wise Mason on June 20, 1992. She married Michael Mason at the Mason barn in Black Forest, Colo.

At right is a photograph (provided by Jill Talbot) of their special day.

Some of you may not know that Jeri Avila is also a new bride. She married Rick Williams on Aug. 15, 1992, near Monument, Colo.

Congratulations and best wishes to the new couples!



1992 REGION 3 RIDE SCHEDULE

Anasazi 'B' Ride	Apr. 12	Farmington, NM	Steve and Janine Ancell (303) 247-9717
Rabbit Valley	Apr. 25-26	Grand Junction, CO	Dawn Folks (303) 243-6258
Navajo Lake	May 9-10	Navajo Lake, NM	Bill and Jenny Smith (505) 334-6275
Cavalier	May 30-31	Air Force Academy, CO	Joyce Calhoun (719) 547-3152
Horsetooth Mtn. 'B' Ride	June 6	Fort Collins, CO	Cindy Wright (303) 493-0022
Colorado Trail	June 13-14	Buffalo Creek, CO	Dee Overholt (303) 838-7507
Bridle Bit/Region 3 Benefit	June 27-28	Chugwater, WY	Amy LaSatz (303) 454-2563
El Jinete Solitario	July 25-26	Durango, CO	Steve and Janine Ancell (303) 247-9717
Foothills	Aug. 15-16	Perry Park, CO	Dean Schrader (303) 790-2558
Top of the World	Sept. 5-6	Foxton, CO	Barb Butterfield (303) 838-7920
Van Vleet Memorial	Sept. 19-20	Golden Gate State Park, CO	Judd and Linda Adams (303) 494-4241
Chokecherry Canyon	Oct. 3-4	Farmington, NM	Richard and Vicki Reinhart (505) 327-1262
David B. Thomas 'B' Ride (Formerly Cherry Pitts)	Oct. 17	Farmington, NM	Terri Roberts (505) 334-2001

FORWARDING AND RETURN POSTAGE GUARANTEED
ADDRESS CORRECTION REQUESTED

REGION THREE NEWSLETTER
North American Trail Ride Conference, Region 3
Lisa Sowell
8150 West 111th Avenue
Broomfield, CO 80021-2613

BULK RATE
U.S. POSTAGE
PAID
Permit No. 97
Lafayette, CO