

# JUL/AUG • 1993 *Region* 3

## Colorado Trail pictures tell a thousand words

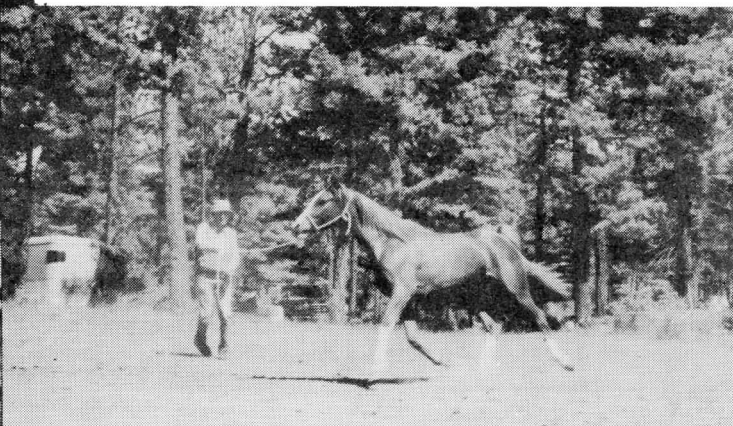

**PHOTO LEFT**, Colorado Trail ride chairwoman Sue McKelvy (left) and ride secretary Dee Overholt find a quick minute to mug for the camera at registration.



**PHOTO ABOVE**, Neal McKinstry expertly longes his horse (and kicks up a little dust) at check-in, Colorado Trail ride - 1993.



**HORSEMANSHIP JUDGE PAT JUBB** (center) discussing the intricacies of NATRC, while Laurie Butterfield (far left) works on the positive-approach horsemanship judging card. Also watching (from second left), Jeanne Palmer, Donna Schrieffer, Veterinarian Judge Paul Peterson from Norman Okla., rider Mai Wisdom and Jasmine Beall, granddaughter of ride chairwoman Sue McKelvy.

◆ ◆ ◆ ◆ ◆ ◆ ◆ ◆ ◆ ◆  
**Note:** A fabric Safeway bag and two lunch tote containers were left at the Willow Springs B Ride, Jul. 17. Would the owners please call Sue McKelvy at (303) 838-2531 to make arrangements to have these items returned?

### IN THIS ISSUE:

News from Frank and Stacy Bowman – page 3

Ride results begin on page 4

Recognition awards nominations – page 5

More clues to the Region III Benefit Ride can be found on page 6

# Region 3

The **Region Three Newsletter** is published bi-monthly and mailed to all current Region 3 members. It is available by subscription to non-Region 3 members for \$8 per year. Requests and payment for subscriptions should be sent to **Iris Mosgrove**, 10590 Egerton Road, Colorado Springs, CO 80908.

Your contributions of articles and other information are appreciated, but send them typed, PLEASE! **NATRC** and the **Region Three Newsletter** do not necessarily endorse or support opinions expressed in letters, articles or advertisements. The Region Three Newsletter welcomes letters to the editor. Please include your name, address and telephone number for verification. No unsigned letters will be published. Region Three reserves the right to edit or to refuse publishing a letter. Articles may be re-used provided attribution is given.

The 1993 deadline/distribution dates are: **Jan./Feb. issue**-copy deadline Jan. 15, distribution Jan. 30; **Mar./Apr. issue**-copy deadline Mar. 15, distribution Mar. 30; **May/Jun. issue**-copy deadline May 15, distribution May 30; **Jul./Aug. issue**-copy deadline Jul. 15, distribution Jul. 30; **Sep./Oct. issue**-copy deadline Sep. 15, distribution Sep. 30; and **Nov./Dec. issue**-copy deadline Nov. 15, distribution Nov. 30.

**Display advertising rates:** Full page (7 1/2" x 9 3/4"), \$50; half-page (7 1/2" x 4 7/8"), \$30; third-page (4 3/8" x 3" or 2 7/8" x 4"), \$15; and eighth-page (2 7/8" x 1 3/4"), \$10. Ad rates are per issue and must be camera-ready (including photos). If you would like to have an ad designed and prepared for print, contact the editor for more information. **Full-page flyers** that are pre-printed and ready for insertion are \$35 and must be received 5 days in advance of issue deadline.

**Barn Sale advertising rates:** Members: \$5 per ad, 5 lines maximum, additional lines are \$1 per line. Non-members: \$6 per ad, 5 lines maximum, additional lines are \$1 per line.

Send all letters, ads, articles, photos, etc. to: Lisa Sowell, 8150 West 111th Ave., Broomfield, CO 80021, (303) 465-3621.

## 1993 Region III Board of Directors

Kathryn Utke	President & D-2
Susie Witter	Vice Pres. & At large
Susan McKelvy	Sec'y. & At large
Janine Ancell	D-5
Judy Cumberworth	At large
Karen Laden	At large
Neal McKinstry	D-6
Mary Lou McManaman	D-3
Dee Overholt	At large
Jill Talbot	At large
Laurie Butterfield	Nat'l. board
Joyce Calhoun	Nat'l. board/R3 Treas.
Dean Schrader	Nat'l. board

# President's Message

*By Kathryn Utke, Region 3 President*

I have received a valuable education during the past years I have been participating in N.A.T.R.C. There have been numerous times I have received encouragement from my fellow competitor, enlightenment from a dedicated judge and a commitment of hard work to ensure a good ride by ride management and volunteers.

I did not realize all the aspects to this sport until I became involved not only as a competitor but also as a worker and volunteer. It takes a lot dedication and work from many different people to put on one ride, let alone 10 to 13 rides per season. If you have attended only one ride or 30 million, I cannot express enough the importance of giving back to this sport man or woman hours in replacement for that which you have taken. I encourage you to participate in all levels of this sport. This is the only way to ensure the continued growth and health of this organization.

It is especially important to support our Benefit Ride each year. This year is the Golden Gate Region III Benefit in September. All the proceeds from this ride go to provide funds for Region III. Without this, we cannot ensure the quality we need within our region. The one-day Singing Hill B Ride for Novice and Competitive Pleasure also go to benefit the region. Make these rides a priority and mark them on your calendar! Join us in some way, be that competitor, worker and/or volunteer. Please be generous enough to participate within our region on all levels so that we can continue to create and promote FUN, EDUCATION, COMMUNICATION, and ADAPTABILITY with our horse on the trail and in camp.

**HAVE HORSE, HAVE LAND, HAVE RIDES, WILL TRAVEL! - Kathryn L. Utke**

## !!! VOLUNTEERS ARE NEEDED !!!

REGION III has adopted seven miles of the Colorado Trail starting at Copper Mountain Village. We will be having a work day on August 28, and are in GREAT need of volunteers to help with constructing new paths over the

bogs and creek. Please give your time and talent to this wonderful endeavor! CALL KATHRYN UTKE AT (719) 495-3431, TO SIGN UP! **SEE YOU THERE!**

## 1993 REGION III RIDE SCHEDULE

Anasazi 'B' Ride	Apr. 17 Farmington, NM	Steve Ancell (303) 247-9717
Rabbit Valley	Apr. 24-25 Rabbit Valley, CO	Pam Peterson (303) 858-7274
Navajo Lake	May 8-9 Farmington, NM	Jenny Smith (505) 334-6275
Turkey Track	May 22-23 Albuquerque, NM	Diania Decant (505) 898-4028
Colorado Trail	June 12-13 Buffalo Creek, CO	Sue McKelvy (303) 838-2531
Willow Springs 'B' Ride	July 17 Jefferson, CO	Dee Overholt (303) 838-7507
El Jinete Solitario	July 24-25 Durango, CO	Patti Embree (303) 563-4640
Singing Hills 'B' Ride	Aug. 22 Perry Park, CO	Kathryn Utke (719) 495-3431
Top of the World	Sept. 4-5 Foxton, CO	Thom Harris (303) 838-5894
Golden Gate/Reg. III Benefit	Sept. 18-19 Central City, CO	Rick McManaman (303) 776-0711
Chokecherry Canyon	Oct. 2-3 Farmington, NM	Dr. T.C. Dabbs (505) 327-2738
David B. Thomas 'B' Ride	Oct. 16 Farmington, NM	Judy Bengfort (505) 334-6118

## LETTERS

*The following letter comes from Frank and Stacy Bowman via The Mosgrove:*

It's great to hear about all the happenings through the Region 3 Newsletter and really look forward to seeing all of you for the National Convention in Denver.

Frank was delighted to be asked as emcee for the February Convention and hopefully will fulfill his duty with the spirit of Region 3!

As you probably have heard, we are expecting a future "Junior rider" ourselves ... I am only 3 weeks away and can you believe, still riding? Thank goodness for smooth fox trotting horses!

My doctors don't quite know what to do with me - I even rode our stallion "Grey Feather" in a local county fair horse show last weekend - tummy and all. Yes folks, I am definitely in the heavyweight division now!

My riding attire now consists of denim overalls (easy to adjust), t-shirt and the largest pair of cowboy boots I own, as my feet have taken the brunt of things and really do like to swell as of late.

We are enjoying the Midwest weather ... no humidity to speak of yet above all the grass. Our pastures here are waist high and I haven't fed a flake of hay since May!

"Bowman Stables" is up to 17 Missouri Fox Trotting Horses - two studs, my riding gelding, 10 mares and four foals this spring. It's really great to be able to afford raising horses as pasture and our hay field provides all the forage we could possibly want. In fact, we actually have to mow our pastures because the grass gets too tall and the horses won't mess with it!

**Dear Editor:**

Your March/April 1993 issue of Region 3 newsletter included a postcard with a "Trail Alert" note, which said "use this postcard to express your concern for the proposed elimination/restriction of horses from Rocky Mountain National Park".

We are in the process of developing a Commercial Horse Use Management Plan and Environmental Assessment which addresses trail maintenance, hiker/horse conflicts, distribution of use, noxious weed species, length of rides, Continental Divide rides, winter/extended seasonal use, string size, and interior liveryes. What is not at issue however, is the elimination of horses, either private or commercial, from the park. The park does not propose to discontinue horse use within its boundaries.

The National Park Service is obligated to protect lands under its jurisdiction and at the same time, we recognize horseback riding as an important means of viewing and learning about

We get four cuttings a year on our six-acre hay field which provides approximately 300 bales per cutting.

As for riding, we of course miss our Region 3 trails and the Butterfields as back yard neighbors ... nothing compares to that! Luckily, the 250-acre + family farm is situated on a large river which give us rolling, hilly countryside and deep hard timbered forest to ride through.

I'm not sure whether we will attend any Region 5 or 6 rides this year, but who knows? National Secretary Gloria Becker has already got us thinking about starting an Illinois NATRC-sanctioned ride next year. There are over 50 endurance rides in this state and not one NATRC ride, so we hope to change that. When the time comes we may need all the help we can get, so look out all you horsemanship and vet judges, you may be visiting Abe Lincoln's hometown sooner than you think!

We want to extend a warm welcome to anyone who is passing through Lincolnland with or without horses - we'd love to have you!

Our address is:

RR2 Box 178  
Pleasant Plains, IL 62677  
(217) 487-7664

Sincerely,

*Stacy and Frank Bowman*

**PS: A baby announcement to follow ...**

Rocky Mountain National Park.

Enclosed is the "Equestrian Planner Newsletter", which describes our planning efforts. A site bulletin is also being developed to inform private horse enthusiasts about day and overnight horse use opportunities in the park. We will send you a copy when it is completed.

We will keep you informed of the planning process through subsequent issues of the newsletter, and we encourage your comments.

Sincerely,

*Homer L. Rouse*

*Superintendent, Rocky Mountain National Park*

**Editor's note:** If you would like to receive future issues of the *Equestrian Planner*, write or call: Superintendent, Rocky Mountain National Park, Estes Park, Colo., 80517-8397 (303) 586-2371

## Around Region 3...

A toast to Jill Talbot who was married to Jeff Hicks on July 11, in Boulder, Colo. We are looking forward to seeing the two of them on the trails together soon!

### Updated Youth Manual now available

The Region III Youth Manual Committee has just recently completed the second edition of the **Region III Youth Manual**. It is available for distribution to all NATRC Regions, Pony Clubs, 4-H groups and any other organizations that involve children with horses. We hope the use of this manual will help promote competitive trail riding among children

between the ages of 10 to 18 years of age.

To cover printing costs, we are only charging \$5.00 per copy. If you know of a group involving children of these ages, or if you would like a copy yourself, call Manual editor Jill at (303) 494-2531 or write Jill E. Talbot, JET Arabian Ranch, 858 Marshall Rd. Boulder, CO 80303.

Congratulations to **Mary Lou McManaman** who is now an officially licensed realtor. She is still finding time to plan NATRC activities into a very busy schedule these days.

### Top of the World 1992 Video Available

For those interested, the video taken by the Independent Mountain Channel cable television station of last year's Twenty Fifth Anniversary **Top of the World Ride** is available for sale. It may be purchased at this year's Top of the World ride or through the Mountain Channel.

- Thom Harris

### Rails to Trails news

From Judi Tobias ... The NATRC **National Trails Fund** has donated \$500 toward the \$300,000 down payment on a 62-mile stretch of trail between Peyton and Colorado Springs, Colo.

## BARN SALE

**Big Horn endurance saddle.** 15 1/2" seat, all leather, excellent condition, \$425.00. (719) 495-2605 (eves).



# OFFICIAL RIDE RESULTS

## David B. Thomas (B ride) Oct. 17, 1992

### Sweepstakes:

Open - Lady's Charlie B/Janine Ancell  
Novice - Tees Nos Pos/Karen Moore

### Open Heavyweight

- 1/1 Lady's Charlie B/J. Ancell
- 2/5 Halcyon Hurricane/J. Bengfort
- 3/3 KA White Cloud/K. Alsup
- 4/2 Lady E's Fancy/S. Ancell
- 5/4 June's Lucky Mac/J. Smith
- 6/6 Skipper's Snip HB/L. Jones

### Open Lightweight

- 1/1 Par Sualani/T. Roberts
- 2/4 Deylynn Moyaia/A. Taylor
- 3/2 Tameron LaCe/P. McCoy
- 4/5 Blue Hills Nala Ash/S. Camrud
- 5/3 Par Sundance/K. Hayes

### Open Junior

- 1/1 Angel's Sunny/J. Jones
- 2/2 Kat Ballou/S. Alsup

### Competitive Pleasure

- 1/1 Mac/J. Thacker

### Novice Heavyweight

- 1/2 Taffy/J. Guynn
- 2/1 HCC Valentine/R. Rinehart
- 3/4 Doctor's Pay Day/R. Miller
- 4/3 Fill My Shoes/C. Reed
- 5/5 Black Sammy/R. Jones
- 6/<sup>HCC</sup> KA Amar Eclipse/S. Morris
- /6 Lary Dimmick

### Novice Lightweight

- 1/1 Tees Nos Pos/K. Moore
- 2/4 Mangitas Sunrise/E. Fresquez
- 3/3 Sundance Zeus/L. Greenhaus
- 4/2 True Value/R. Larsen
- 5/6 Bey Buko/L. Groome
- 6/ Tekwee/D. Brooks
- /5 Julie Powell

### Novice Junior

- 1/<sup>HCC</sup> SW Windwalker/J. White
- 2/4 Lady/B. Hart
- 3/1 My Boogie Shoes/S. Reed
- 4/5 Dutchess' Royal Duke/Z. Brimhall
- 5/2 Dsah Doha/L. Alsup
- 6/6 Jake/C. Hicks
- /3 Buddy Smith

## Anasazi (B ride) April 17, 1993

### Sweepstakes:

Open - Kristabar/Terri Roberts  
Novice - Taffy/Jim Guynn

### Open Heavyweight

- 1/1 Lady's Charlie B/J. Ancell
- 2/4 Beau Cerrito/T. Kredowski
- 3/2 Dawn/S. Bordon
- 4/6 Skipper's Snip HB/L. Jones
- 5/3 Winsome Luck/C. Reed
- 6/5 Cyd Khandu/J. Hargreaves

### Open Lightweight

- 1/1 Kristabar/T. Roberts
- 2/2 Tameron LaCe/P. McCoy
- 3/5 Deylynn Moyaia/A. Taylor
- 4/4 Independence Dai/S. Fitzpatrick
- 5/3 Par Sundance/K. Hayes
- 6/6 Sackett/L. Sasser

### Open Junior

- 1/2 Lady E.'s Fancy/T. Ancell
- 2/5 Dsah Doha/L. Alsup
- 3/4 Angel's Sunny/J. Jones
- 4/1 My Boogie Shoes/S. Reed
- 5/3 Sir Sea Storm/B. Smith

### Competitive Pleasure

- 1/1 Strider/K. Moore
- 2/3 Reckless Driver/K. Alsup
- 3/2 Quezara/J. Cumberworth
- 4/4 Montoya Olympian/J. Bradley
- 5/6 Par Sualani/R. Hansen
- 6/ Blazon Polka/B. Milton
- /5 Julie Powell

### Novice Heavyweight

- 1/6 Taffy/J. Guynn
- 2/2 Honey/M. Anderson
- 3/1 Jet Punch/T.C. Dabbs
- 4/5 Dutchess' Royal Duke/B. Smith
- 5/ NT Silver Hawk/D. Robison
- 6/ HCC Valentine/R. Rinehart
- /3 Fred Hudson

### Novice Lightweight

- 1/1 Jicariola Moonshine/S. Claypool
- 2/2 Skippreme Laddie Bar/P. Cornett
- 3/3 Krizma/D. Willard
- 4/5 Rito Gemar/P. Freel
- 5/6 LaTice/P. Carbajal
- 6/4 Bree/J. McMahon

### Novice Junior

- 1/1 Kat Ballou/S. Alsup
- 2/2 Elia Bint Taamala/M. Pousson
- 3/3 Ka Chena Doll/J. McMurray
- 4/4 Vickie/H. Day

## Rabbit Valley (A ride) April 24-25, 1993

### Sweepstakes:

Open - KA Kolob/Dawn Folks  
Novice - Eagle Mtn. Morninglory/G. DeBoer

### Open Heavyweight

- 1/2 Moony Moony/B. L. Daniell
- 2/1 Barnabee/B. McKinstry

### Open Lightweight

- 1/4 KA Kolob/D. Folks
- 2/5 Brown R Dawud/J. Mason
- 3/2 Sackett/L. Sasser
- 4/1 Brown R Seayn/K. Morris
- 5/6 Par Sundance/K. Hayes
- 6/3 Kristabar/T. Roberts

### Competitive Pleasure

- 1/2 June's Lucky Mac/J. Smith
- 2/3 Boxcar's Drafma/D. Overholt
- 3/5 Halizahn/J. Enell
- 4/1 LL Joshua/C. Fuller
- 5/4 Kai Callisto/S. McKelvy

### Novice Heavyweight

- 1/2 Eagle Mtn. Morninglory/G. DeBoer
- 2/ Rommel/L. Spor
- 3/5 Cisco/M. Spor-Rummel
- 4/1 Dutchess' Royal Duke/B. Smith
- 5/4 Hayytham/E. Aldrich
- 6/ Zane's Okie Diamond/B. Ferris
- /3 John Unger
- /6 T.C. Dabbs

### Novice Lightweight

- 1/2 Sam/L. Werner
- 2/1 Shoshannah/C. Martin

### Novice Junior

- 1/2 Freckles Legs/P. Uney
- 2/1 Rashana Sareei/E. Martin

◆ ◆ ◆ ◆ ◆ ◆ ◆ ◆ ◆ ◆  
*There is no secret  
so close as between  
a rider and his  
horse. — Robert Surtees*  
◆ ◆ ◆ ◆ ◆ ◆ ◆ ◆ ◆ ◆



**JET Arabian Ranch, Inc.**  
For Sale, Purebred Arabians  
for Show and Long-Distance Sports

*Home of "Fyre Kracher" - Polish Stallion*

Jill Talbot  
Jeff Hicks

858 Marshall Road  
Boulder, CO 80303  
303/494-2531



# NATRC/Region 3 membership application – 1993

Name \_\_\_\_\_ District 1 2 3 4 5 6 (See below for your district; please circle)  
(List both adults if a Family membership)

Street \_\_\_\_\_ City \_\_\_\_\_ State \_\_\_\_\_ Zip Code \_\_\_\_\_

Home phone (include area code) \_\_\_\_\_

Work phone (include area code) \_\_\_\_\_

Date nat'l. membership expires \_\_\_\_\_

## APPLICANTS FOR REGION 3/NATRC MEMBERSHIP MUST BE NATIONAL MEMBERS ALSO!

List Juniors if a Family membership (age 10-17). If 17 at the beginning of 1993 ride year, you will ride as a Junior for the rest of the ride year. Juniors may ride upon reaching 10 any time during the ride year.

**FAMILY MEMBERSHIP:** Husband and/or wife and children under the age of 18

**SENIOR MEMBERSHIP:** Any person 18 years of age or older

**JUNIOR MEMBERSHIP:** Any person between age 10 and under the age of 18

Junior members in the family

Birthdates of Juniors

\_\_\_\_\_  
\_\_\_\_\_  
\_\_\_\_\_



\_\_\_\_\_  
\_\_\_\_\_  
\_\_\_\_\_

List horses you or your family intend to ride in the 1993 ride season. This information will help the Point Secretary. **Please do not use nicknames!** Be sure you use the same correct name on all ride entries. **PRINT CLEARLY!**

Horse	Breed	Age	Registration Number
_____	_____	_____	_____
_____	_____	_____	_____
_____	_____	_____	_____

**FAMILY MEMBERSHIP:** \$18.00 (2 votes)

**SINGLE SENIOR MEMBERSHIP:** \$15.00 (1 vote)

**JUNIOR MEMBERSHIP:** \$10.00 (no vote)

**OPTIONAL:** Donation for Region 3 National

Board Members' expenses: \$ \_\_\_\_\_

Amount due from above: \_\_\_\_\_

Total amount: \_\_\_\_\_

**MAKE CHECKS PAYABLE TO NATRC/REGION 3**

How/where/when did you first find out about competitive trail riding? \_\_\_\_\_

Which was your first ride? \_\_\_\_\_

What do you like about NATRC? \_\_\_\_\_

How would you like to improve NATRC rides? \_\_\_\_\_

-----  
YOU MAY KEEP THIS PORTION FOR YOUR RECORDS IF YOU WISH

Region 3 dues paid: \$ \_\_\_\_\_

Donation: \$ \_\_\_\_\_

Total amount: \$ \_\_\_\_\_

**Mail to:** Iris Mosgrove, 10590 Egerton Road, Colorado Springs, CO 80908. You will receive a Region 3/NATRC membership card upon receipt. If not, please check to be sure we received your application form and membership fees. Call Iris at: (719) 495-2906.

Membership in Region 3 is from Jan. thru Dec. (calendar year). Please note if you wish to be eligible for year-end horse and rider points/mileage, you must renew by Mar. 1 of each year or be charged \$15.00 additionally. All renewals must be received by that date so the 1993 membership list may be completed. New members of NATRC who wish to become members of Region 3 must pay Region 3 membership fees by the weekend of the last ride of the season to be eligible for regional awards. **Applicants for Region 3 must also be national NATRC members.** The rules and by-laws of national NATRC will be followed.

Be sure to carry your national NATRC membership card to each ride to present in case any question regarding national NATRC membership arises. National NATRC members pay less than non-members.

- |   |   |
|---|---|
| <b>DISTRICT I:</b> (New Mexico)                   | Except northwest corner, east of the continental divide. Includes Raton, Taos, Santa Fe, Albuquerque, Chama, etc.   |
| <b>DISTRICT II:</b> (Colorado)                    | East of continental divide, south of I-70. Includes Colo. Springs, Littleton, Englewood, Evergreen, Sedalia, Conifer, etc.  |
| <b>DISTRICT III:</b> (Colorado)                   | East of continental divide, north of I-70. Includes Golden, Ft. Collins, Boulder, Longmont, Loveland, etc.  |
| <b>DISTRICT IV:</b> (Wyoming, Montana and Canada) |   |
| <b>DISTRICT V:</b> (Colorado)                     | San Juan Basin area, west of the continental divide, south of Red Mtn. Pass (New Mexico side). West of the continental divide, north of Hwy. 60. Includes Farmington, Cortez, Mancos, Durango, Pagosa Springs, etc. |
| <b>DISTRICT VI:</b> (Colorado)                    | West of the continental divide, north of Red Mtn. Pass (Utah). Includes Grand Junction, Craig, Meeker, Montrose, etc.   |

# Recognition awards nominations

*Important information from Joyce Calhoun, National Board of Directors*

Now is the time to consider nominees for the National Appreciation Award (for years of outstanding service to NATRC) and the Region III Appreciation Award (for outstanding service to Region III). Last year's recipients were Gene Naugle, DVM, for the National Award and Tom and Barbara Butterfield - Regional Award. I am asking that the nominations to be returned to me by mail so they may be published with the fall ballot. Region III will not be having a general assembly meeting this year because of the National Convention, so it is important that everyone PLEASE RESPOND by mail!

## **Another item from the National Board**

The National Board is considering a rule change to make helmets mandatory for all Junior riders at the fall meeting. Please direct any questions or concerns on this or any other issue you think should be brought to the attention of the National Board.

## **Championship Challenge**

Keep watching *Hoof Print* for more information on this sure-to-be-exciting new ride in Oklahoma, featuring the nation's best horses and riders.

## **A note of thanks**

I am really enjoying being on the National Board, and want to thank Region III for voting for me! - *Joyce Calhoun*

## **National Appreciation Award**

Name of nominee: \_\_\_\_\_

Why I think this person has earned consideration for the NATRC National Appreciation Award:

Name/address (optional): \_\_\_\_\_

## **Region III Appreciation Award**

Name of nominee: \_\_\_\_\_

Why I think this person has earned consideration for the Region III Appreciation Award:

Name/address (optional): \_\_\_\_\_

**Mail ASAP to:** Joyce Calhoun, 761 W. El Portal, Pueblo West, CO 81007 (719) 547-3152

# OFFICIAL RIDE RESULTS

## **Navajo Lake (A ride)**

**May 8-9, 1993**

### **Sweepstakes:**

Open - Strider/Karen Moore

Novice - Jet Punch/T.C. Dabbs

### **Open Heavyweight**

1/1 Lady's Charlie B/S. Ancell

2/4 Schaar Royal/N. McKinstry

3/6 Winsome Luck/C. Reed

4/2 CR Krystalette/P. Jubb

5/ Beau Carrito/T. Kredowski

6/3 Lady's Bay Beauty/J. Bengfort

/5 Kim Alsup

### **Open Lightweight**

1/4 Strider/K. Moore

2/5 Elmer Bandit/M.A. Woods

3/3 Par Sundance/K. Hayes

4/ Tamaron LaCe/P. McCoy

5/ Sackett/L. Sasser

6/ Tequilla/C. Hoden

/2 Terri Roberts

/6 Patti Embree

### **Open Junior**

1/1 Lady E's Fancy/T. Ancell

2/2 Dsah Doha/L. Alsup

3/3 June's Lucky Mac/S. Smith

4/6 Shiba Sennari/K. Pousson

5/4 Sir Sea Storm/B. Smith

6/ Comet/M. Serrano

/5 Shanna Reed

### **Competitive Pleasure**

1/1 Sun Mtn. So Elegant/L. Sowell

2/4 Daring Two Tracks/C. Judson

3/3 RAR Diana/M. Martin

4/2 Quezara/J. Cumberworth

### **Novice Heavyweight**

1/ Jet Punch/TC Dabbs

2/ Hoofn It Merlin's Shadow/R. DeBoer

3/1 Taffy/J. Guynn

4/5 Dutchess' Royal Duke/B. Smith

5/3 Honey/M. Anderson

6/2 Skipreme Laddie Bar/R. Comett, Jr.

/4 Cindy Hurtado

/6 Tim Bengfort

### **Novice Lightweight**

1/1 Prestigious/V. Sleder

2/6 Natty/B. Adams

3/2 Krizma/D. Willard

4/5 Bey Buloo/L. Groome

5/3 Jicarilla Moonshine/S. Claypool

6/4 Bree/J. McMahon

### **Novice Junior**

1/1 Freckles Legs/P. Uney

### **CAUGHT WITH HIS PANTS DOWN . . . New**

Open rider George DeBoer was found in a compromising position due to changeable weather at the recent Navajo Lake ride near Farmington, New Mexico (photo Kathe Hayes).



**REGION 3 WAS HONORED** by a visit from 10,000-mile horse Elmer Bandit and rider Mary Anna Woods at Navajo Lake, 1993.

# Murder in Mesopotamia

## More clues for the Region III Benefit Ride

Last issue, you were introduced to several guests staying at an archaeological dig at a military fortress in Mesopotamia. You met Les A. Payre, the railroad tycoon, and Missy N. Lynke, the adventuresome heiress to the Lynke family fortune. Both are guests of the famous Art E. Faxe, who has just made an extraordinary find. But there's more than meets the eye regarding these two:

### *The sordid facts about Missy N. Lynke:*

Missy's father and Faxe are arch-rivals and she is a spy in Faxe's camp. The Duke is an avid archaeologist and considers Faxe a bungler and a fool. Yet Faxe has had his successes and Missy's father fears that, with the help of **Anne T. Ickwitte** and **Conrad Iver**, he may be successful in discovering something important. Missy's instructions are to "observe, report and obstruct."

Faxe has been watching Missy suspiciously and has been guarded about his work at the Cleft Formie. He keeps all his finds locked away in the Armory and Missy has not been invited inside. She is desperate to have a look so she can report to her father.

What Faxe would do if he caught Missy spying she does not know, but rumor has it that his anger can be terrible. Missy had best be very careful.

### *The sordid facts about Les A. Payre:*

Faxe opposes Payre's rail line for the very good reason that he has formed a syndicate to accomplish the same goal. In fact, Faxe has invested the last of his wealth in the venture and if it fails he will certainly be bankrupt. Payre has proposed to Faxe that the two ventures be merged but Faxe stubbornly refuses because he

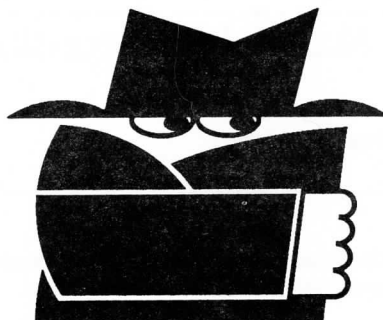

distrusts Payre. Unfortunately for the railroad tycoon, Faxe is close friends with one of the most powerful men in the Ottoman Empire, **The Emir Eyad Uvsins**, and without the Emir's help, Payre's project is doomed.

While Payre's business partner, **S. Toppar Nuthen**, is negotiating with the Emir's representatives, he is on hand at Fort Ap Aachih to distract Faxe as best he can and persuade him to change his mind about the merger. If all else fails, he will kill Faxe. Payre probably won't do the killing himself, as he has a band of mercenary soldiers nearby, waiting for orders. Each morning, he rides out to meet them.

With distracting Faxe in mind, Payre has indulged in a bit of, pardon the expression, skullduggery. From a London merchant - **Rutherford Russ** who sells under the name **Fossils R. Russ** - he has obtained several quite realistic but false fossil pieces. These Payre has planted about in the vicinity of the fortress in hopes that they will encourage Faxe in his archaeology efforts and divert him from his business plans.

### *Introducing a new character,*

#### **Terra Sunder:**

Terra is Arthur E. Faxe's daughter. Beautiful and enthusiastic, she enjoys to the fullest the social status her father's wealth and fame has made available. Life is a constant round of parties and social events and Terra has taken an active interest in the theatre, the arts and music. She has also enjoyed success in designing fashionable lingerie for her friends which she has blushing marketed under the name "Terra Sunder Wear." Married a few years ago, she now lives separately from her husband, **Castor Sunder**. Terra is close to her father and has insisted on joining him at the expedition site, much to his pleasure.

### *The sordid facts about Terra Sunder:*

Terra suspects her father Faxe of having murdered her mother, the Italian **Contessa Luisa Terra Cotta Faxe**, to gain control of her wealth. Fortunately, her will established a trust fund for Terra and her brother **Justin D. Faxe**, (who she calls "Jus"). Unfortunately, Faxe is the trustee and lately he has been reluctant to disburse the income. Terra and her brother have suspected Faxe of mismanagement or diversion of the funds and now Jus has disappeared. The story has been put out that Jus ran off with an actress, but Terra knows if he were still alive he would have written her. It was said that her mother ran off with an actor who murdered her, but she was never satisfied with that story either. Faxe despises the theatre, though oddly enough he has taken an interest in **Hamilton MacTorr's** career. Terra is uneasy here in camp. Faxe has been behaving suspiciously and perhaps she is in danger.

## Membership News

### **Welcome new members of Region 3 and National NATRC:**

Carol and Roger Beumer; Moffat, Colo.  
Lori Chandler; Phoenix, Ariz.  
Megan Dines; Colorado Springs, Colo.  
Bertha Daniell; Bloomfield, New Mex.  
Rob and Ginger Ferris; Buena Vista, Colo.  
Dana Hubbard; Boulder, Colo.  
Shelly More; Loveland, Colo.  
Paul and Claudia Obert; La Porte, Colo.  
Erna Preston; Colorado Springs, Colo.  
Mike and Angie Rubenstein; Pine, Colo.  
Vicki Sleder; Farmington, Colo.  
Robert Santistevan; Aztec, New Mex.  
Pasha Uney; Pine, Colo.  
Gail and Wilson Adams; Aspen, Colo.  
Sandy and Kelly Webb; Colorado Springs, Colo.  
Donna Wolf; Casper, Wyo.  
Stan and Nancy Rawcliffe; Fort Collins, Colo.  
Barbara Remy; Colorado Springs, Colo.  
Heather Low; Longmont, Colo.

### **Welcome back to Region 3:**

Dorothy Nepa, Golden, Colo.  
TC Dabbs, MD; Farmington, New Mex.  
Penelope Freely; Moffat, Colo.

### **Welcome National NATRC**

*(but not yet Region 3 members):*  
Barbara and Walter Drake; Peyton, Colo.  
Ann Mulhern Waller family; Albu., NM  
Rosemary Hansen, Durango, Colo.  
Carol Dziedzic family; Oak Creek, Colo.  
Joyce Williams family; Livermore, Colo.  
Regina Quackenbush; Lakewood, Colo.  
Barbara Fjerstad, Durango, Colo.  
Bob Farmer family; Denver, Colo.

### **Welcome complimentary members:**

Cathy Bickell, Boulder, Colo.  
Stuart McDonald

### **Thank you to the following who have contributed to the Region 3 National Board Member Fund:**

TC Dabbs, MD	Sandra Hollis	LaNette Irby
Dorothy Nepa	Erna Preston	Vicki and Richard Rinehart
Jim and Laurel Whiting	Richard and Kaethe Williams	

## NATRC search answers

Below are the answers to the puzzle published last issue (May/June). Hope you enjoyed searching.

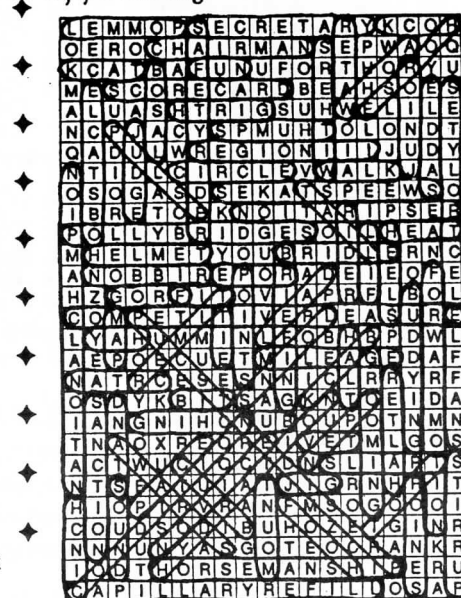



## Deluxe English Cattle Bags

Price: \$55

Shipping/insurance \$4

## Collapsible Buckets

Price: \$13

Shipping/insurance \$3

## Pommel/Wither Bag

Price: \$65

Shipping/insurance \$4

## Haunch Heater

Price: \$55

with removable Polar Plus lining \$105

Shipping/insurance \$5

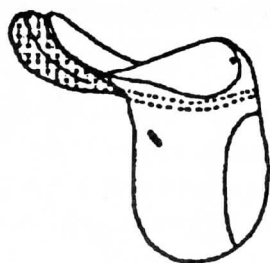

## People Slicker

Slicker only \$95

Slicker/Hood \$105

Slicker/Hood/Stuff Sack \$110

Slicker/Hood/Stuff Sack/Leg Straps \$125

Detachable Cape \$25

Shipping/insurance \$5

Aussie Style \$195

Shipping/insurance for Aussie \$8



## Helmets

Sizes: Small (6 3/8 - 6 5/8)

Med. (6 3/4 - 6 7/8)

Large (7 - 7 1/2)

White \$51; Blue/green/black \$62

Shipping/insurance \$4



Write for free catalog with  
color selections, how to  
measure, plus many other  
unique and custom items for  
the distance rider.

**LOVELL**  
of mack

Box 243, 647 "R" Road  
Mack, CO 81525-9724  
(303) 858-7323

## BITS AND PIECES

### Region III renewal/newsletter subscription

If you haven't renewed your Region III membership, the cutoff date for receiving the *Region 3 Newsletter* will be June 1 of the same year. National members will only receive two complementary newsletters until they join Region III.

### Eligibility for Region 3 year-end awards

All national NATRC members who are dues-paying members to Region III NATRC are eligible for regional placings and awards.

Requirements: Open horses and riders must enter three (3) rides per season and accumulate a minimum of 30 points to be eligible for year-end placings. Open horses and riders will be eligible for the Ruth Tyree High Average Horsemanship and Ken Burkdoll Combined High Average Horse/Rider awards if they enter a minimum of six (6) regional rides. All rides started will be counted.

Competitive Pleasure horses and riders must enter two (2) rides per season and accumulate a minimum of 20 points to be eligible for year-end placings. Competitive Pleasure horses and riders will be eligible to compete for the High Average Combined Horse/Rider award but must enter a minimum of four (4) rides per season. The top horse in Competitive Pleasure shall be considered as a sweepstakes horse within the class and shall receive 2 additional points as done in the Open and Novice divisions. Novice horses and riders must enter two (2) rides per season and accumulate a minimum of 12 points to be eligible for year-end awards. Horses and riders receive 4 points for ride completion and a sweepstakes horse receives 2 points (18).

### Memo to ride managers

Rides are requested to send the results of a ride to national within two weeks after the ride. Region III rider fees should be sent at the same time to the point chairman.

### Verification of points and mileage

The point secretary keeps all Region III members' points and mileage each year. You are welcome to verify your points with the chairman by Oct. 15 of the current year, otherwise you must accept the points as calculated by the point secretary. Region III NATRC members who have not renewed their memberships by Mar. 1 of each year will have to pay an additional \$15 secretarial fee if they wish to have either their horse or rider points and mileage recorded. Contact Pat Jubb, 3455 Hartsock Lane, Colorado Springs, CO 80917, (719) 574-8522.

### Breed award eligibility

To be eligible for breed awards at each ride, you must send in a copy of your horse's registration papers with the ride entry. This copy will be returned to you the day of the ride.

### Computerized membership mailing labels offered

Joyce Calhoun is in charge of computerization of membership for Region III. She takes care of the mailing labels for the *Region 3 Newsletter* and provides labels for ride chairs and clinic organizers. These lists offer much information and can be categorized by districts, zip codes and include people who have ridden in the past two years. They can be helpful to solicit participants for all Region III NATRC events. Note to ride managers: Submit requests for rider lists with ample time for Joyce to prepare them, not at last minute, please! The fee is \$5. Contact Joyce Calhoun at 761 W. El Portal, Pueblo West, CO 81007 (719) 547-3152.

### When paying for newsletter advertising or mailing labels . . .

When you use Joyce Calhoun's services for mailing labels, or if you are paying for an ad in the *Region 3 Newsletter*, please make your check out to NATRC/Region III.

### Ride critiques in Region III

Region III will benefit when you take the time to fill out and return the ride critique form included in the rider's packet, thank you.



# NATRC membership application

NATRC offers six membership plans (check membership plan desired):

- |  |  |
|--|--|
| <input type="checkbox"/> 1. FAMILY membership          | (\$35 per year) Household of one or two adults and children (one vote) |
| <input type="checkbox"/> 2. SENIOR membership          | (\$30 per year) Single adult member (one vote)                         |
| <input type="checkbox"/> 3. JUNIOR membership          | (\$20 per year) Single junior member under age 18 (no vote)            |
| <input type="checkbox"/> 4. ASSOCIATE membership       | (\$45 per year) Equine-related groups or businesses (no vote)          |
| <input type="checkbox"/> 5. SINGLE lifetime membership | (\$250) Any person of any age (one vote)                               |
| <input type="checkbox"/> 6. FAMILY lifetime membership | (\$350) Household of one or two adults and children (two votes)        |

Membership is for twelve months from date of receipt

All NATRC memberships include: rule book, membership cards, club patch, ride schedule, newsletters and eligibility to compete for NATRC annual high score awards and championships, and reduced ride entry fees.

PLEASE LIST ALL FAMILY MEMBERS

Name(s) \_\_\_\_\_

Street \_\_\_\_\_ City, State, Zip \_\_\_\_\_

Phone (\_\_\_\_) \_\_\_\_\_ Birthdate of junior(s) \_\_\_\_\_ \$ enclosed \_\_\_\_\_

## NATRC Specialties\*

- |  |                                    |
|--|------------------------------------|
| <input type="checkbox"/> Lapel Pin                   | \$3.00                             |
| <input type="checkbox"/> Patch (incl. w/ membership) | \$1.75                             |
| <input type="checkbox"/> Poster                      | \$1.00                             |
| <input type="checkbox"/> 10" Decal                   | \$2.00                             |
| <input type="checkbox"/> 4" Decal                    | 2 for \$1.50                       |
| <input type="checkbox"/> Bumper Stickers             | \$1.50                             |
|  | 2 for \$2.75; 3 or more \$1.25 ea. |

- |                                 |                           |
|---------------------------------|---------------------------|
| <input type="checkbox"/> Hat    | \$4.50 + \$2 P&H 1-5 hats |
| <input type="checkbox"/> Jacket | \$30.00 + \$3 P&H         |

Size ☐ S34-36 ☐ M38-40 ☐ L42-44 ☐ XL46-48

## NATRC Manuals\*

- |  |                        |
|--|------------------------|
| <input type="checkbox"/> Rule Book (incl. w/ membership) | \$2.00                 |
| <input type="checkbox"/> Judge's Manual                  | \$5.00                 |
| <input type="checkbox"/> Rider's Manual                  | \$4.00                 |
| <input type="checkbox"/> Management Manual               | \$4.00                 |
|  | (plus P&H 1-3 manuals) |

## NATRC Videos

- |   |         |
|---|---------|
| <input type="checkbox"/> Vet Judge Video    | \$20.00 |
| <input type="checkbox"/> Horsemanship Video | \$20.00 |
| <input type="checkbox"/> Both videos        | \$35.00 |

Contributions to NATRC are tax deductible

If you wish to show your added support by contribution to our Foundation, Awards, Student Loan or General Funds, please increase the amount of your payment and direct how you wish it to be used.

☐ \$10 ☐ \$25 ☐ Other

How did you learn about NATRC?

\_\_\_\_\_  
\_\_\_\_\_  
\_\_\_\_\_

Former membership information

\* All prices subject to change without notice, any item may be purchased without membership

## Region 3

Make checks payable to NATRC (U.S. funds only) and mail to NATRC, P.O. Box 13315, Palm Desert, CA 92255-3315 Phone: (619) 346-2872  
California residents please add 8.25% sales tax for manuals and specialties.

## REGION THREE NEWSLETTER

*North American Trail Ride Conference, Region III*

Iris Mosgrove  
10590 Egerton Rd.  
Colorado Springs, CO 80908

**FORWARDING AND RETURN POSTAGE GUARANTEED**  
**ADDRESS CORRECTION REQUESTED**

**BULK RATE**  
**U.S. POSTAGE**  
**PAID**  
Permit No. 97  
Lafayette, CO